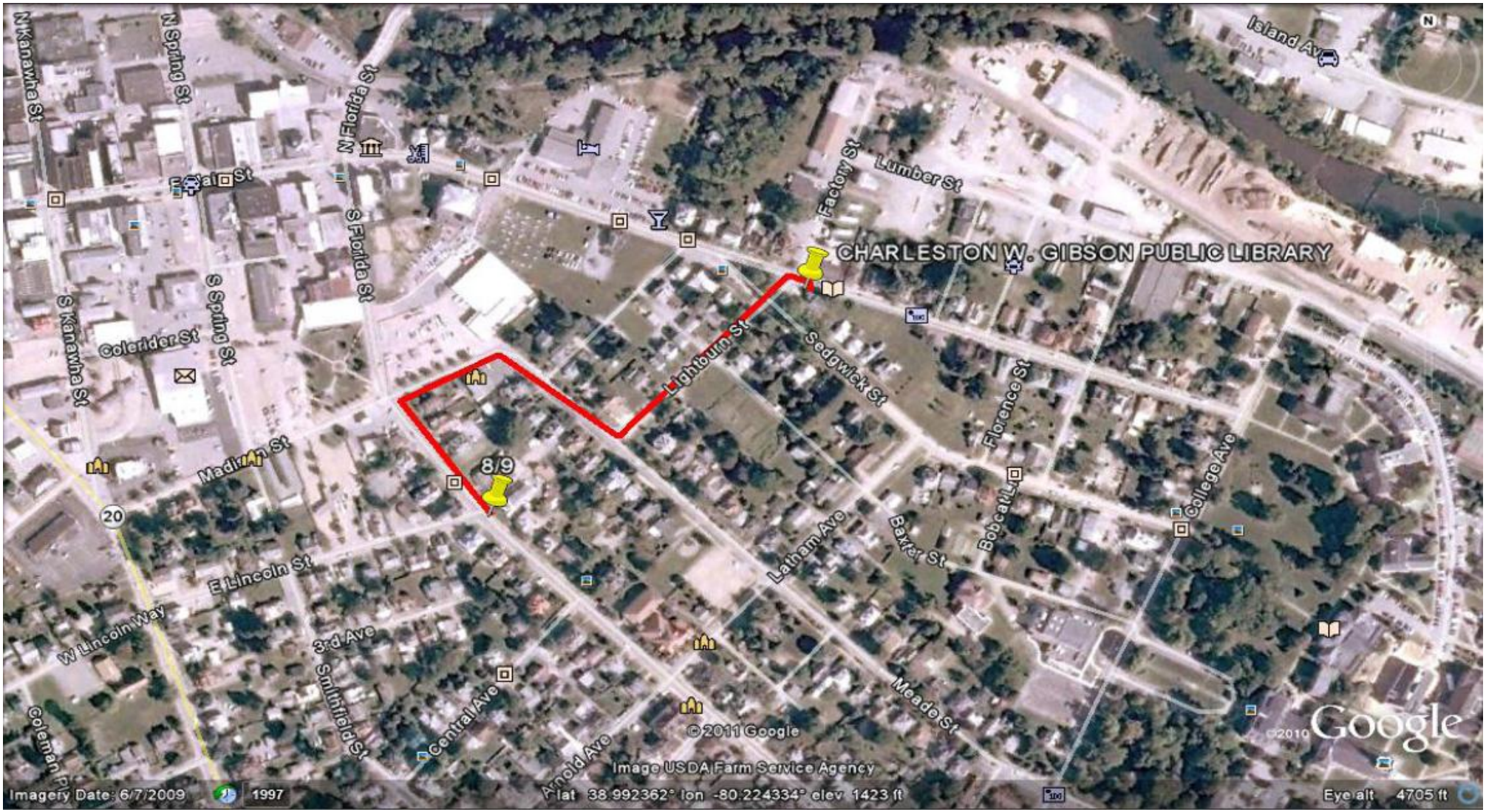
CHARLESTON W. GIBSON PUBLIC LIBRARY
8/9
N Kanawha St
N Spring St
N Florida St
S Florida St
S Spring St
S Kanawha St
Colerider St
Madison St
E Lincoln St
W Lincoln Way
3rd Ave
Smithfield St
Central Ave
Arnold Ave
Coleman Pl
Lightburn St
Sedgwick St
Factory St
Lumber St
Florence St
Latham Ave
Baxter St
Bobcat Ln
College Ave
Meade St
Island Av
20
© 2011 Google
Image USDA Farm Service Agency
Imagery Date: 6/7/2009
1997
lat 38.992362° lon -80.224334° elev 1423 ft
Eye alt 4705 ft
Google