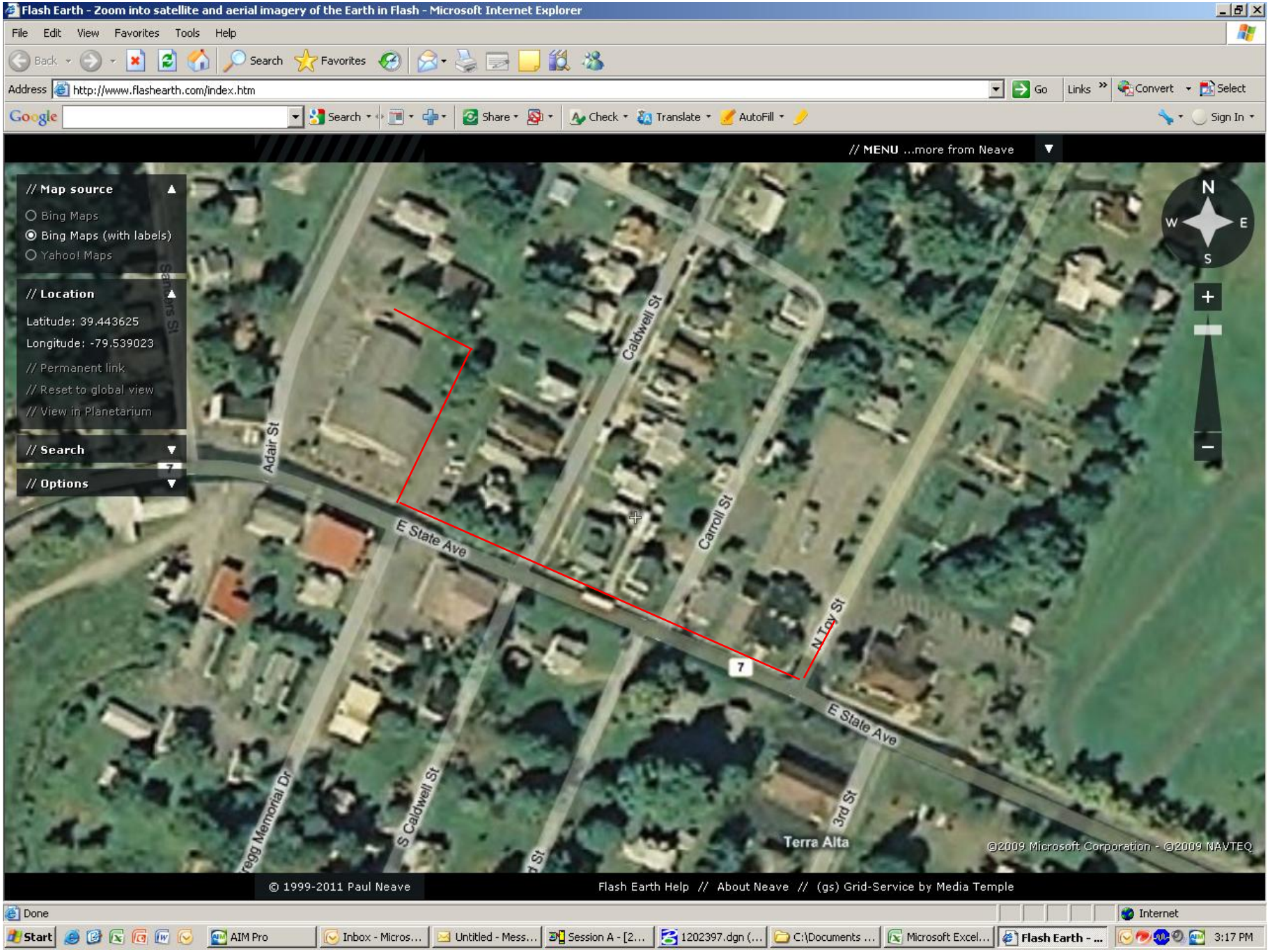
Flash Earth - Zoom into satellite and aerial imagery of the Earth in Flash - Microsoft Internet Explorer
File Edit View Favorites Tools Help
Address http://www.flashearth.com/index.htm
// MENU ...more from Neave
// Map source
Bing Maps
Bing Maps (with labels)
Yahoo! Maps
// Location
Latitude: 39.443625
Longitude: -79.539023
// Permanent link
// Reset to global view
// View in Planetarium
// Search
// Options
N
W
E
S
Adair St
E State Ave
Caldwell St
Carroll St
N Tay St
7
S Caldwell St
3rd St
Terra Alta
©2009 Microsoft Corporation - ©2009 NAVTEQ
© 1999-2011 Paul Neave
Flash Earth Help // About Neave // (gs) Grid-Service by Media Temple
Done
Internet
Start
AIM Pro
Inbox - Micros...
Untitled - Mess...
Session A - [2...
1202397.dgn (...
C:\Documents ...
Microsoft Excel...
Flash Earth - ...
3:17 PM