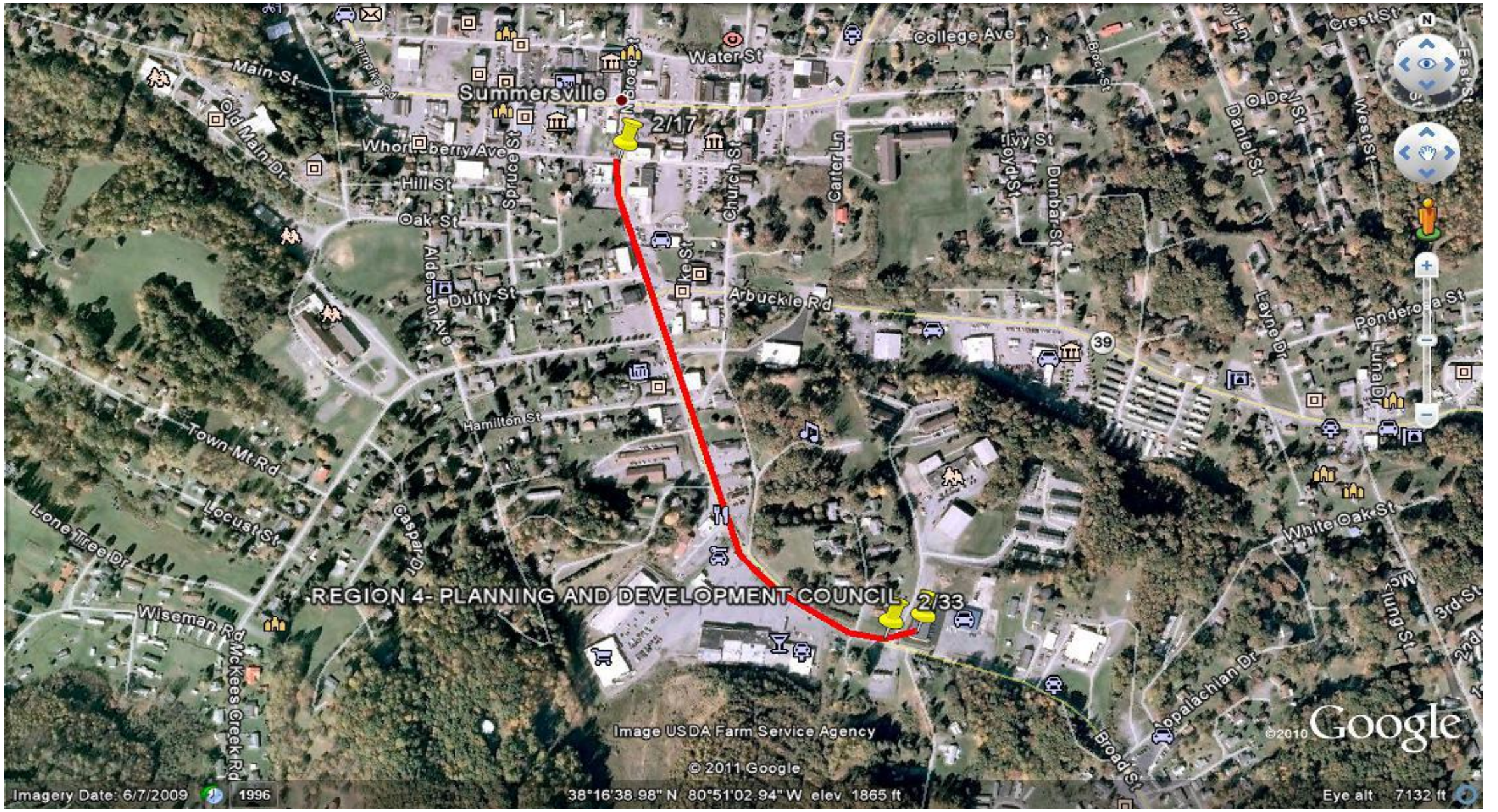

Summersville
2/17
2/33
REGION 4- PLANNING AND DEVELOPMENT COUNCIL
Main St
Old Main Dr
Whortleberry Ave
Hill St
Oak St
Spruce St
Church St
Carter Ln
Water St
College Ave
Arbuckle Rd
Duffy St
Hamilton St
Town Mt Rd
Locust St
Lone Tree Dr
Wiseman Rd
McKees Creek Rd
Caspar Dr
Dunbar St
Ivy St
Danielst St
Layne Dr
Ponderosa St
Luna Dr
White Oak St
Appalachian Dr
Broad St
Crest St
West St
East St
39
Image USDA Farm Service Agency
© 2011 Google
©2010 Google
Imagery Date: 6/7/2009
1996
38°16'38.98" N 80°51'02.94" W elev 1865 ft
Eye alt 7132 ft