BB23A19

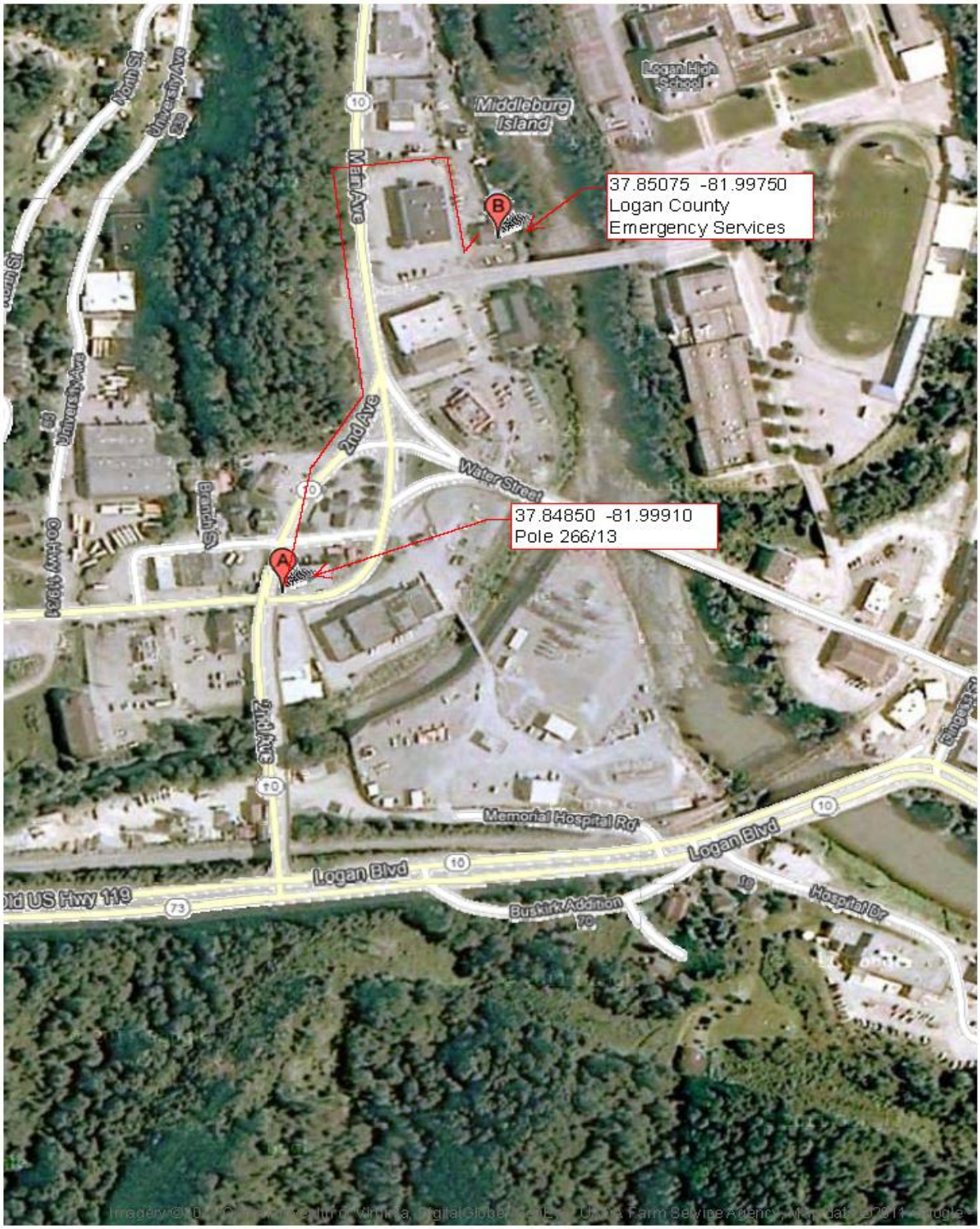
37.85075 -81.99750
Logan County
Emergency Services
37.84850 -81.99910
Pole 266/13
Middleburg Island
Logan High School
Main Ave
2nd Ave
Water Street
Memorial Hospital Rd
Logan Blvd
Hospital Dr
Buskirk Addition
Old US Hwy 119
University Ave
North St
Branch St
Co Hwy 119/31