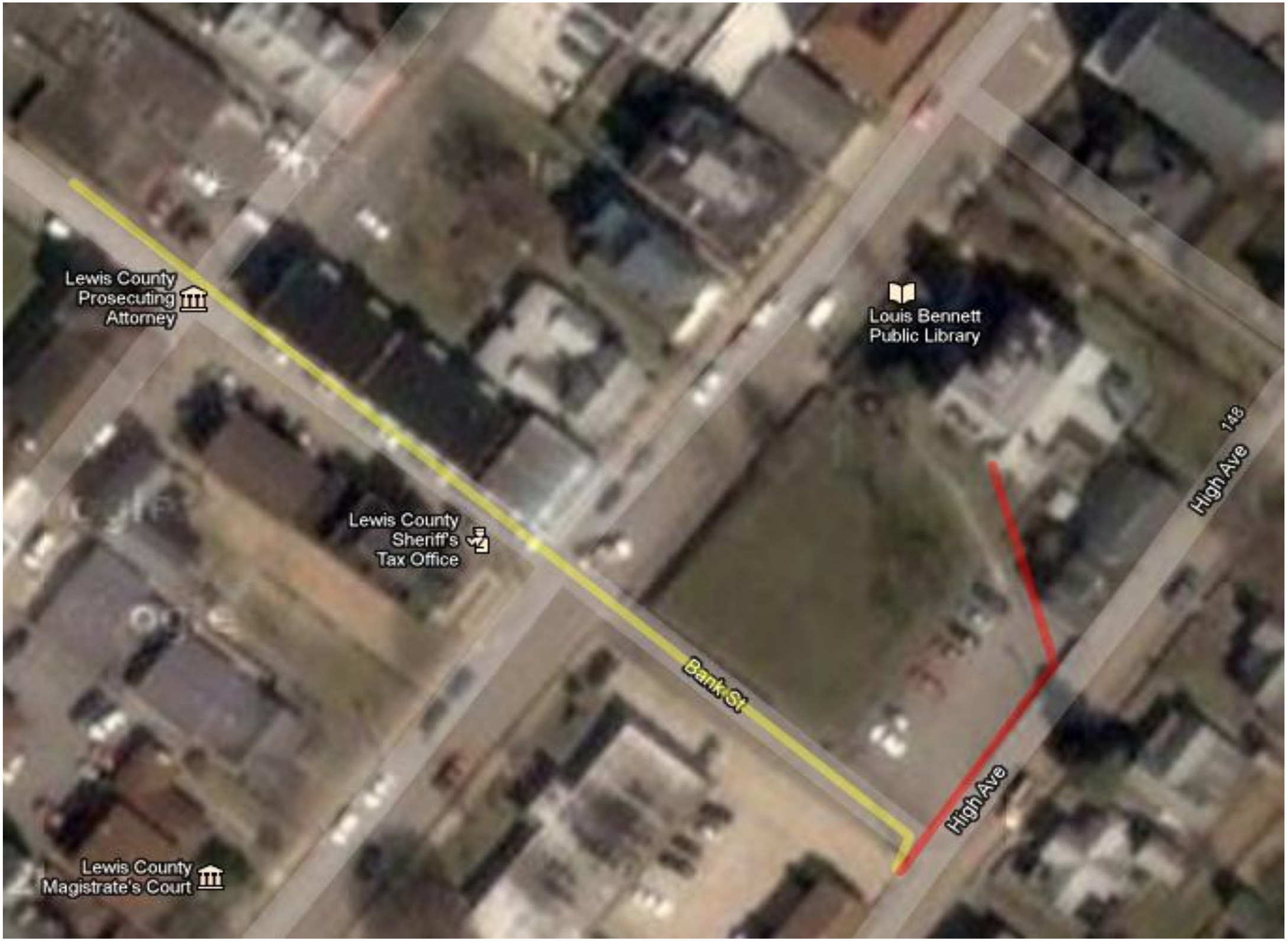
Lewis County
Prosecuting
Attorney
Louis Bennett
Public Library
Lewis County
Sheriff's
Tax Office
Bank St
High Ave
High Ave
148
Lewis County
Magistrate's Court