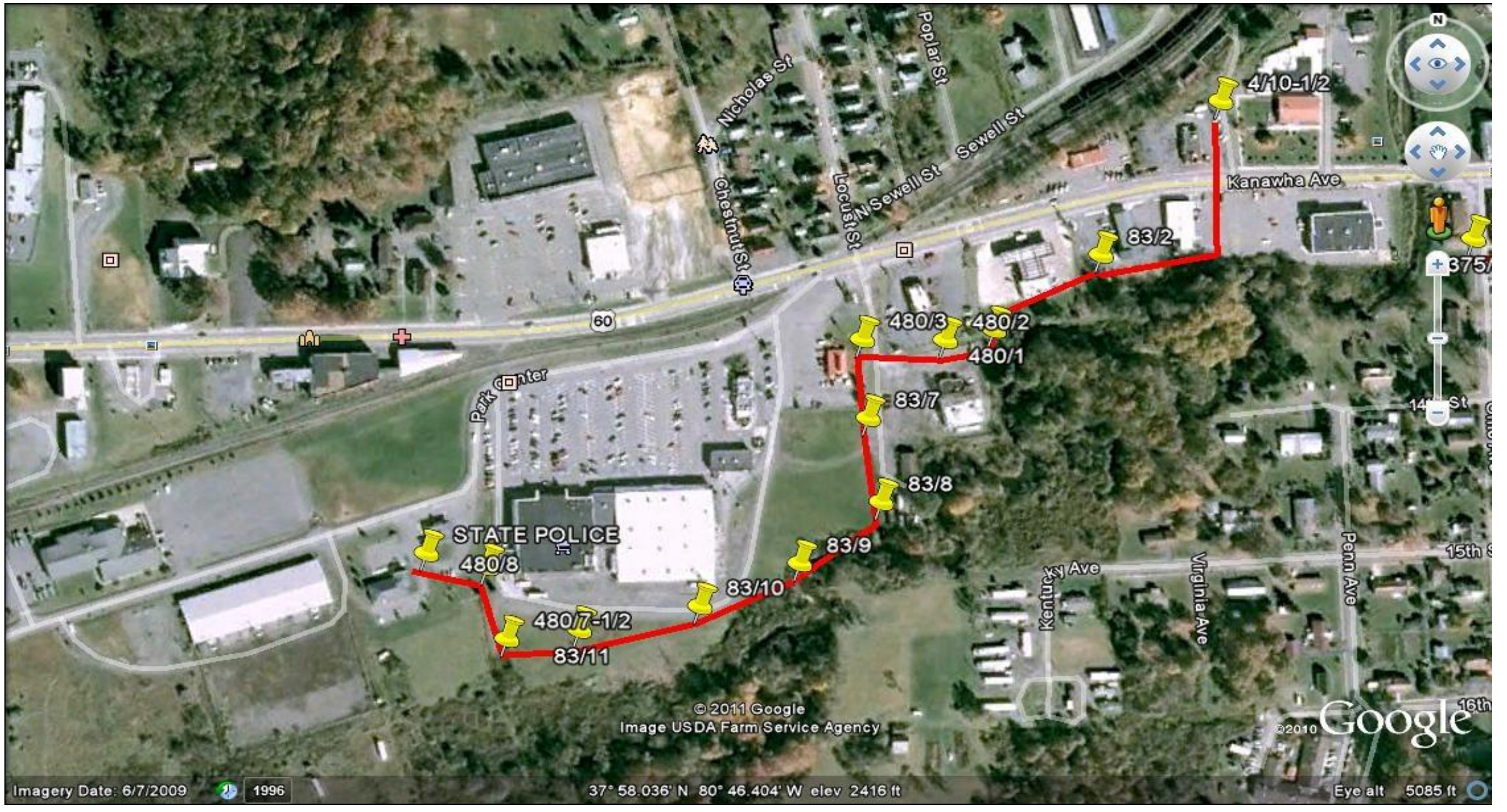
Nicholas St
Poplar St
Sewell St
N Sewell St
Locust St
Chestnut St
Kanawha Ave
4/10-1/2
83/2
480/3
480/2
480/1
83/7
83/8
83/9
83/10
83/11
480/7-1/2
480/8
STATE POLICE
Park Center
60
Kentucky Ave
Virginia Ave
Penn Ave
15th St
16th
© 2011 Google
Image USDA Farm Service Agency
©2010 Google
Imagery Date: 6/7/2009
1996
37° 58.036' N 80° 46.404' W elev 2416 ft
Eye alt 5085 ft