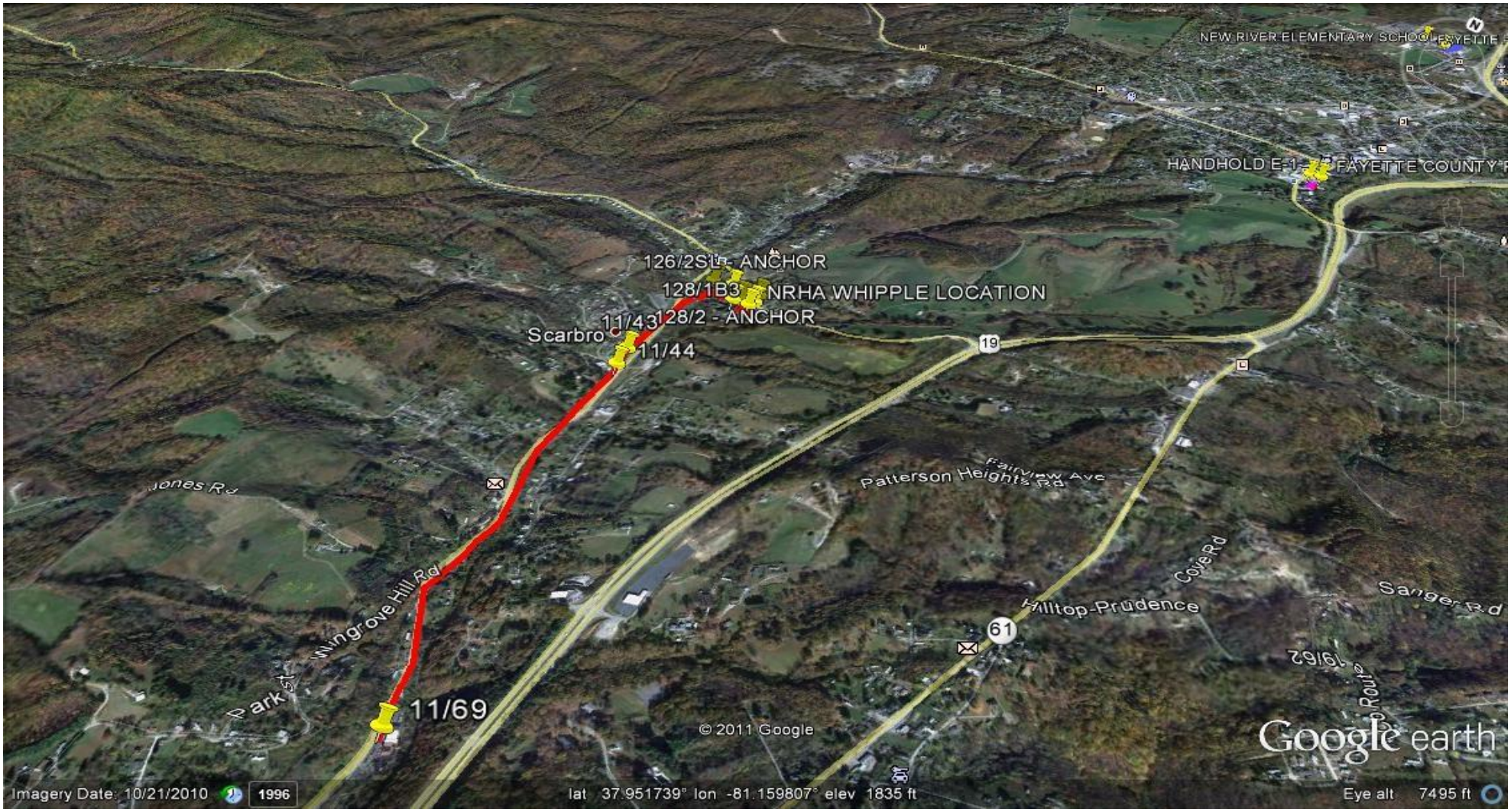
NEW RIVER ELEMENTARY SCHOOL-FAYETTE
HANDHOLD E-1
FAYETTE COUNTY
126/2S1 - ANCHOR
128/1B3
NRHA WHIPPLE LOCATION
128/2 - ANCHOR
11/43
Scarbro
11/44
19
Jones Rd
Fairview Ave
Patterson Heights Rd
Cove Rd
Sanger Rd
Hilltop-Prudence
61
19/62
Park St
Wingrove Hill Rd
11/69
© 2011 Google
Google earth
Imagery Date: 10/21/2010
1996
lat 37.951739° lon -81.159807° elev 1835 ft
Eye alt 7495 ft