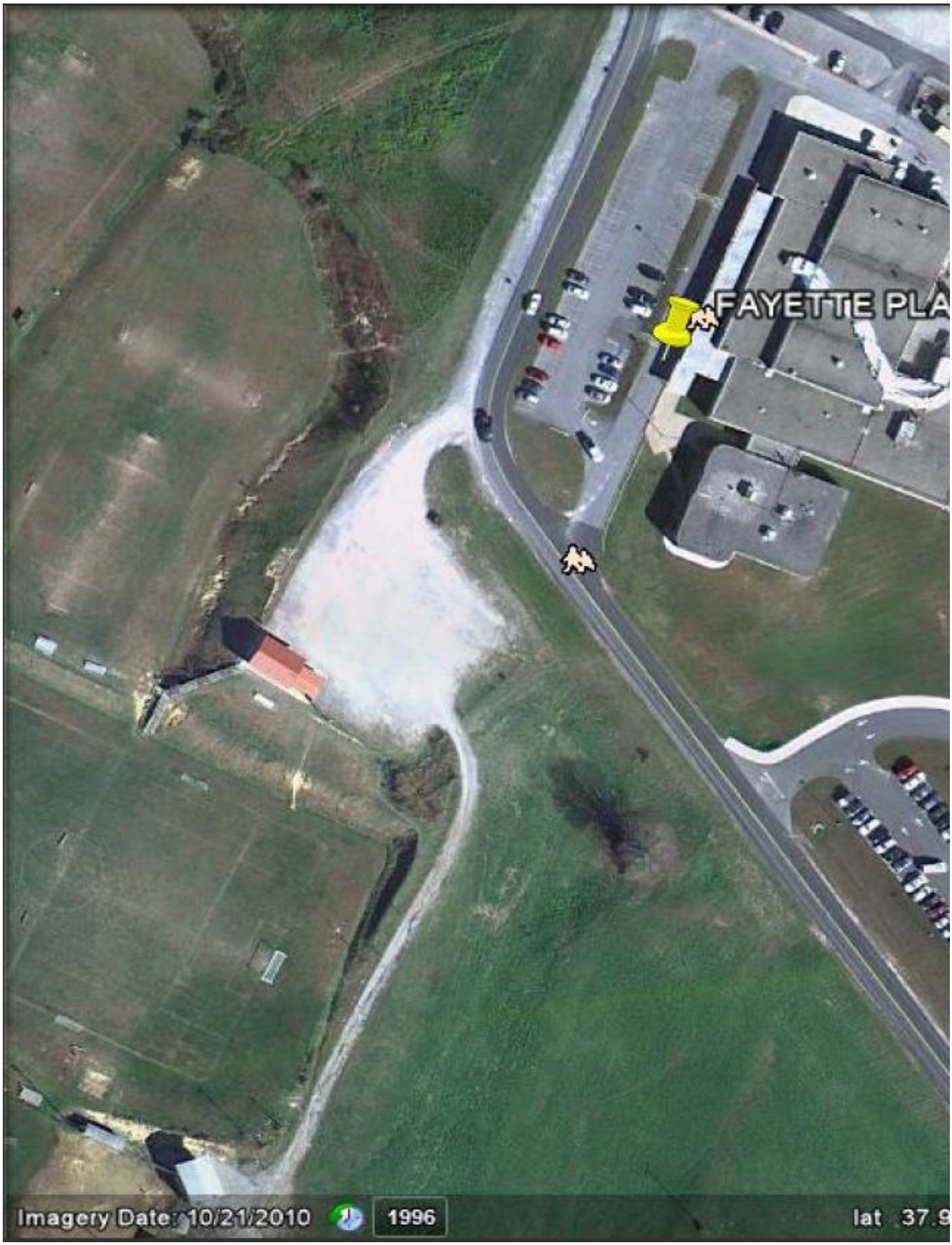
FAYETTE PLA
Imagery Date: 10/21/2010
1996
lat 37.9

TEAU VOCATIONAL CENTER
NEW RIVER ELEMENTARY SCHOOL
©2011 Google
888378° lon -81.146067° elev 1980 ft

N
©2010 Google
Eye alt 3378 ft