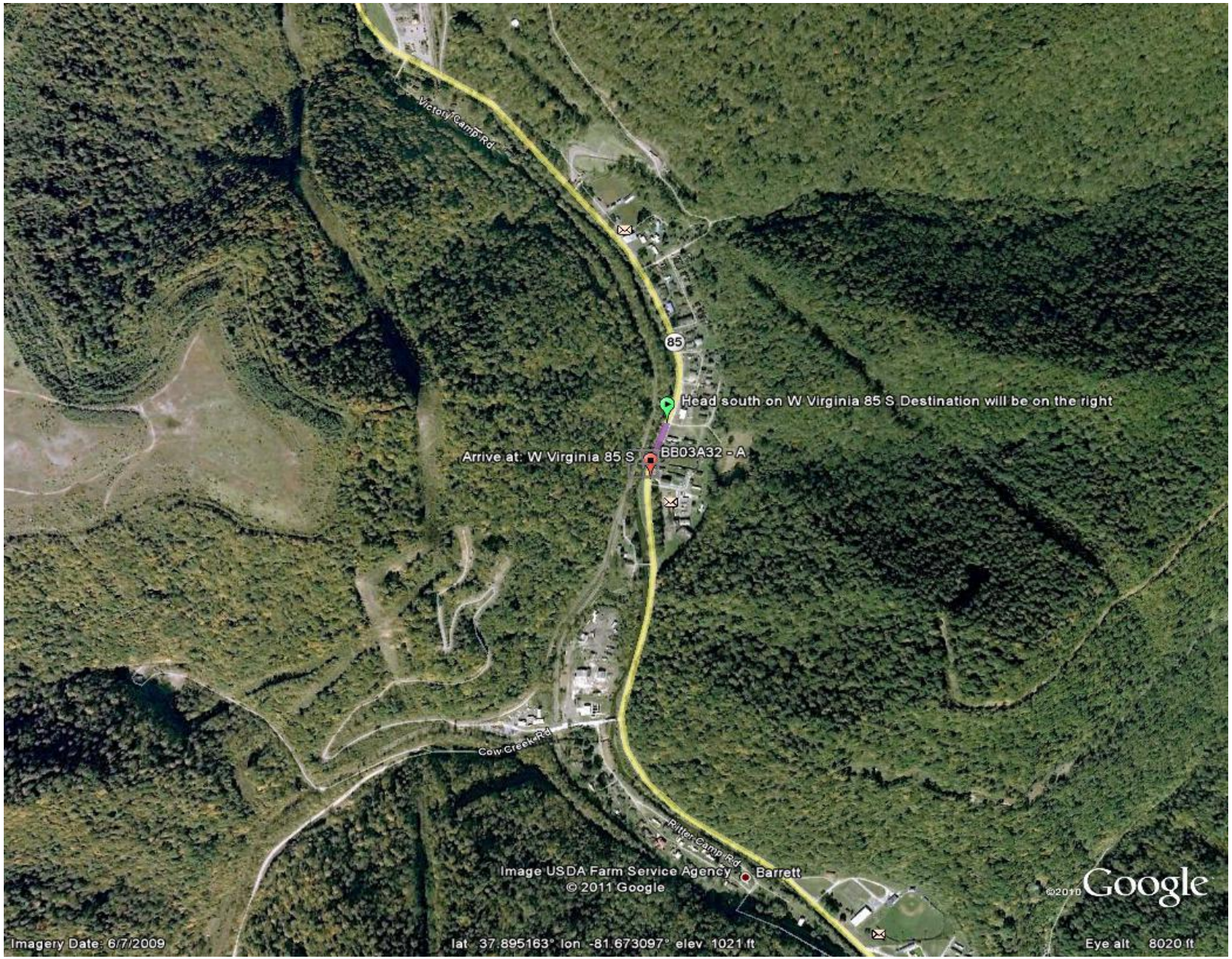
Victory Camp Rd
85
Head south on W Virginia 85 S Destination will be on the right
Arrive at: W Virginia 85 S
BB03A32 - A
Cow Creek Rd
Ritter Camp Rd
Barrett
Image USDA Farm Service Agency
© 2011 Google
©2010 Google
Imagery Date: 6/7/2009
lat 37.895163° lon -81.673097° elev 1021 ft
Eye alt 8020 ft