Tyler County, WV

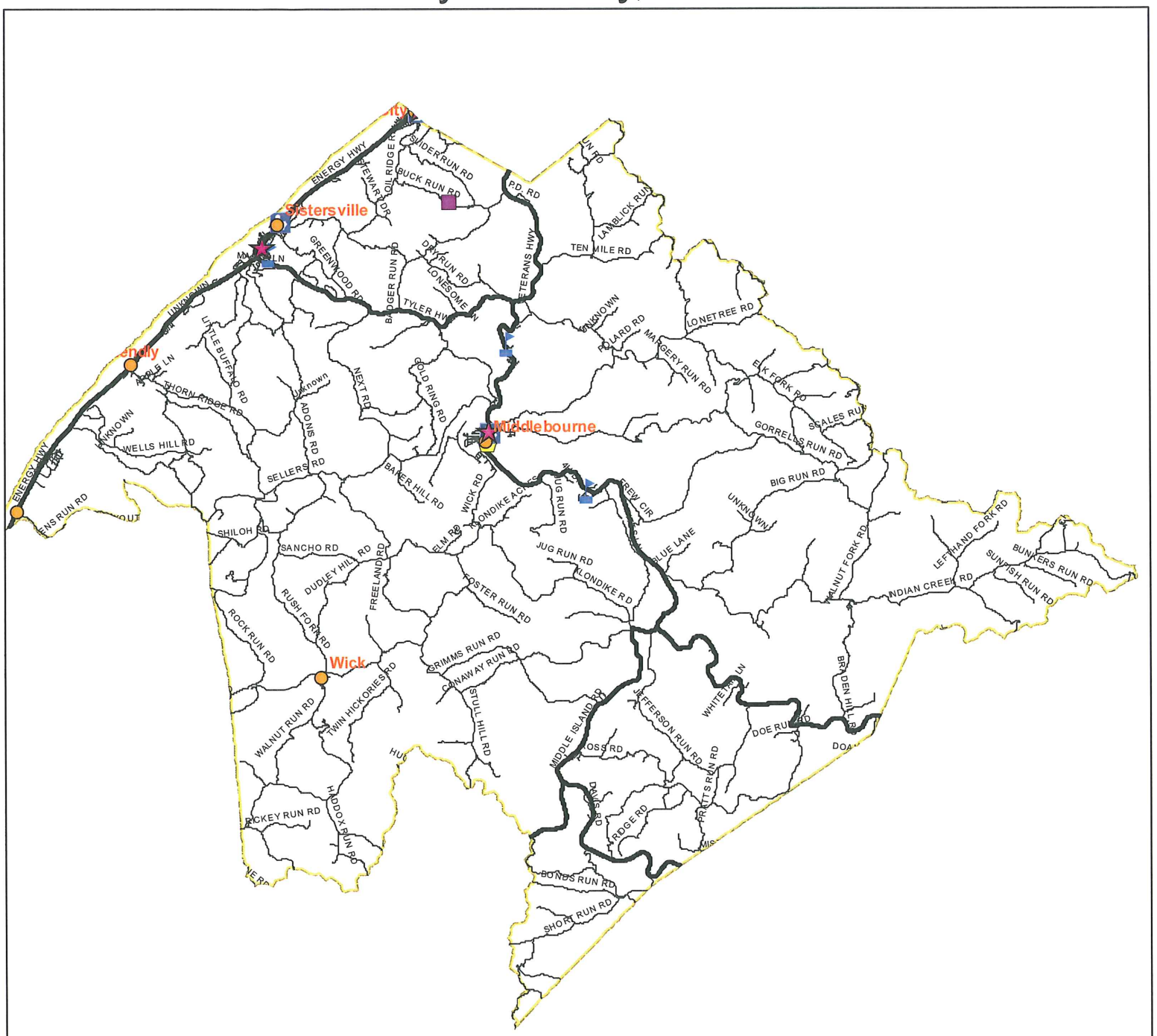

Middlebourne, WV

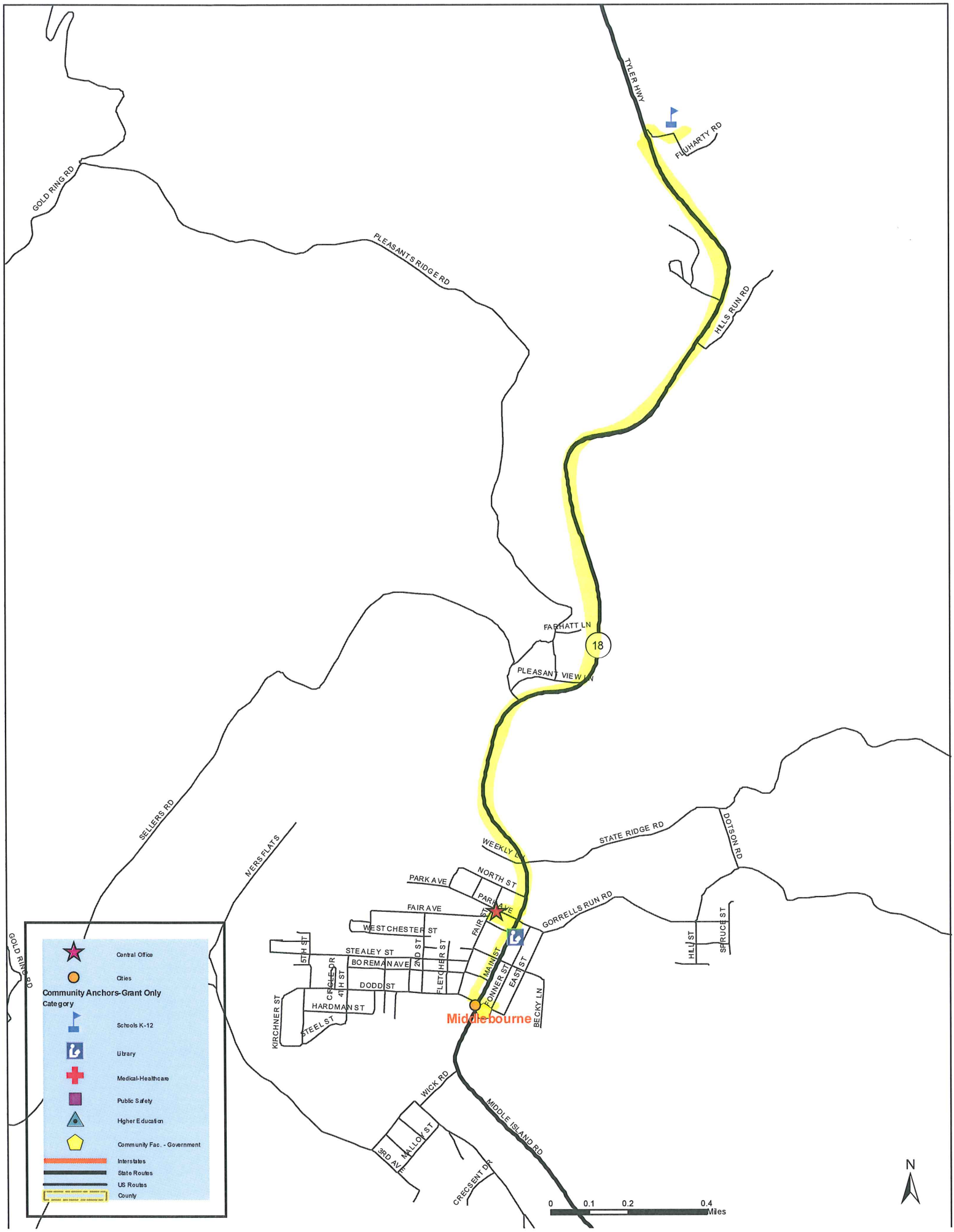
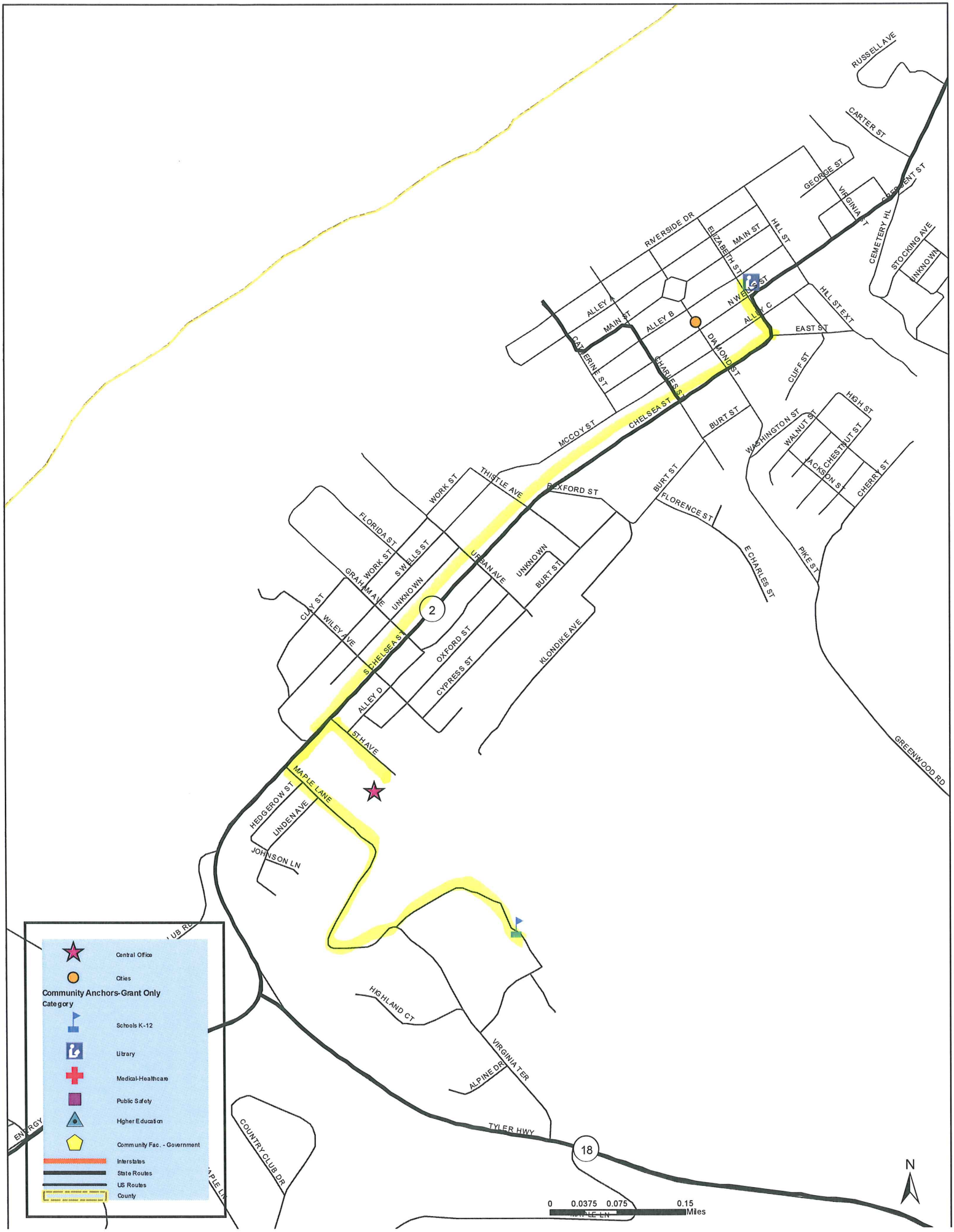
Sistersville, WV