Summers County, WV

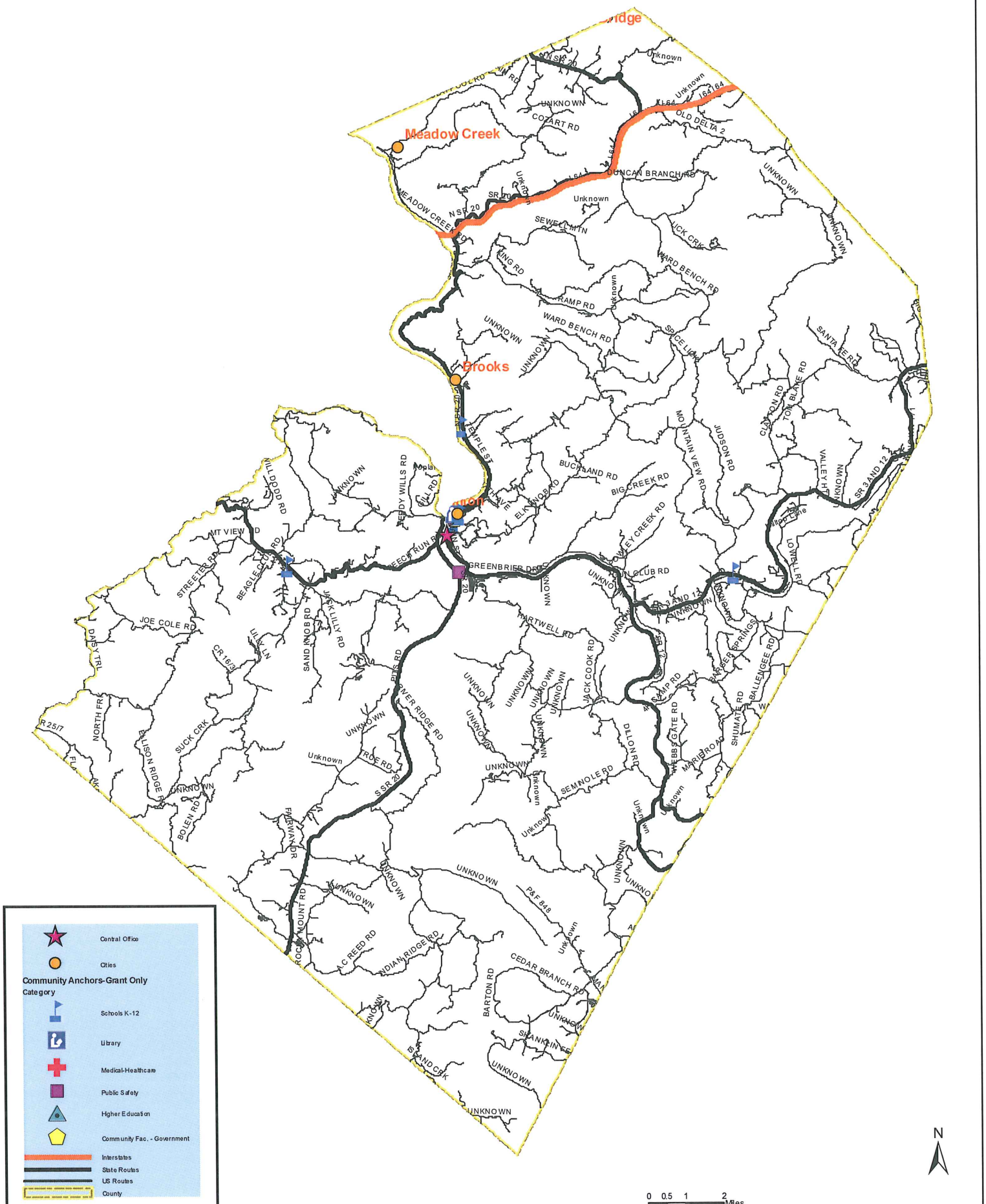

Brooks, WV

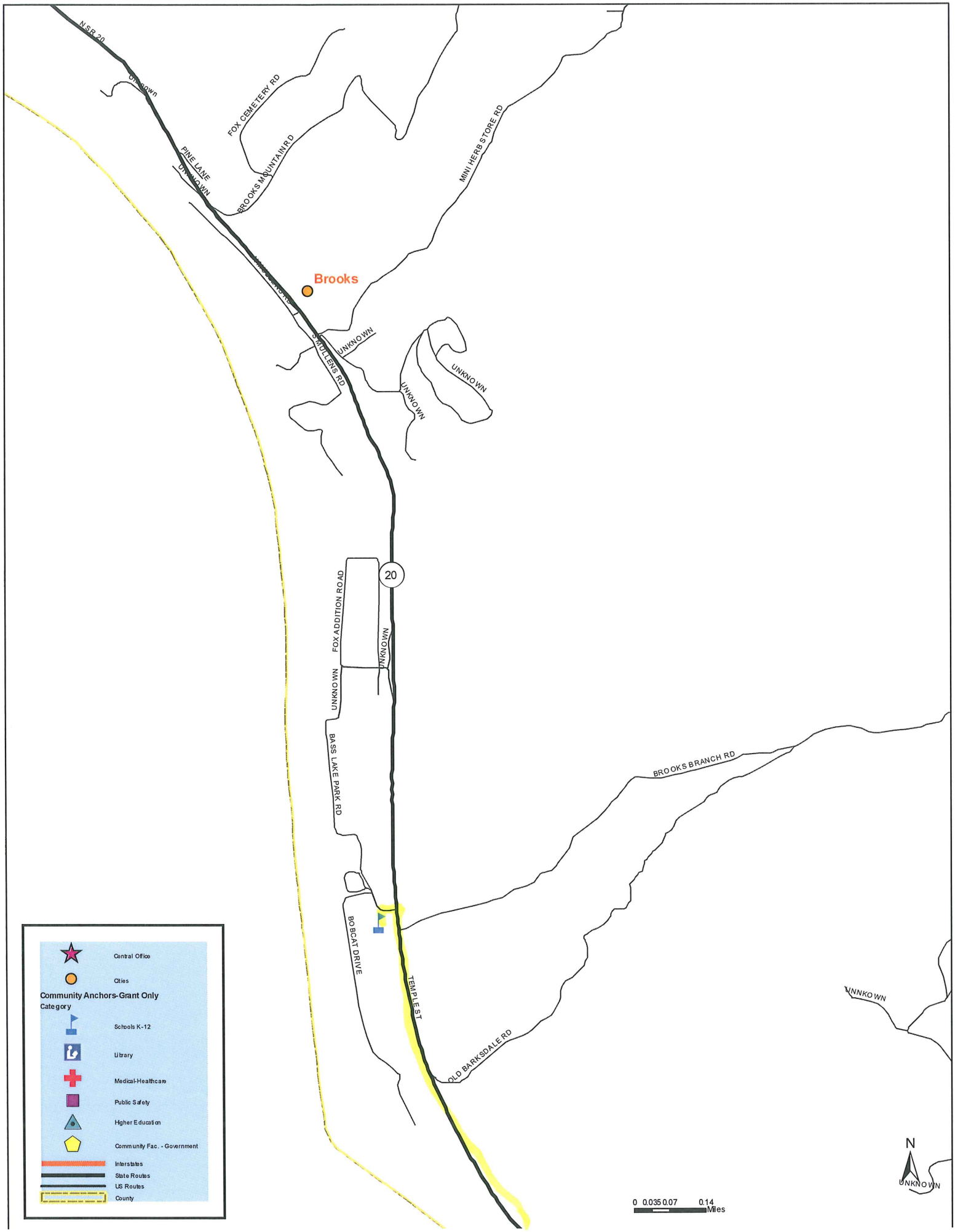
N SR 20
UNKNOWN
FOX CEMETERY RD
PINE LANE
UNKNOWN
BROOKS MOUNTAIN RD
MINI HERB STORE RD
Brooks
UNKNOWN
O'MULLENS RD
UNKNOWN
UNKNOWN
20
FOX ADDITION ROAD
UNKNOWN
UNKNOWN
BASS LAKE PARK RD
BROOKS BRANCH RD
BOBCAT DRIVE
TEMPLE ST
OLD BARKSDALE RD
UNNKOWN
N
UNKNOWN
0 0.035 0.07 0.14
Miles
Central Office
Cities
Community Anchors-Grant Only
Category
Schools K-12
Library
Medical-Healthcare
Public Safety
Higher Education
Community Fac. - Government
Interstates
State Routes
US Routes
County

Hinton, WV

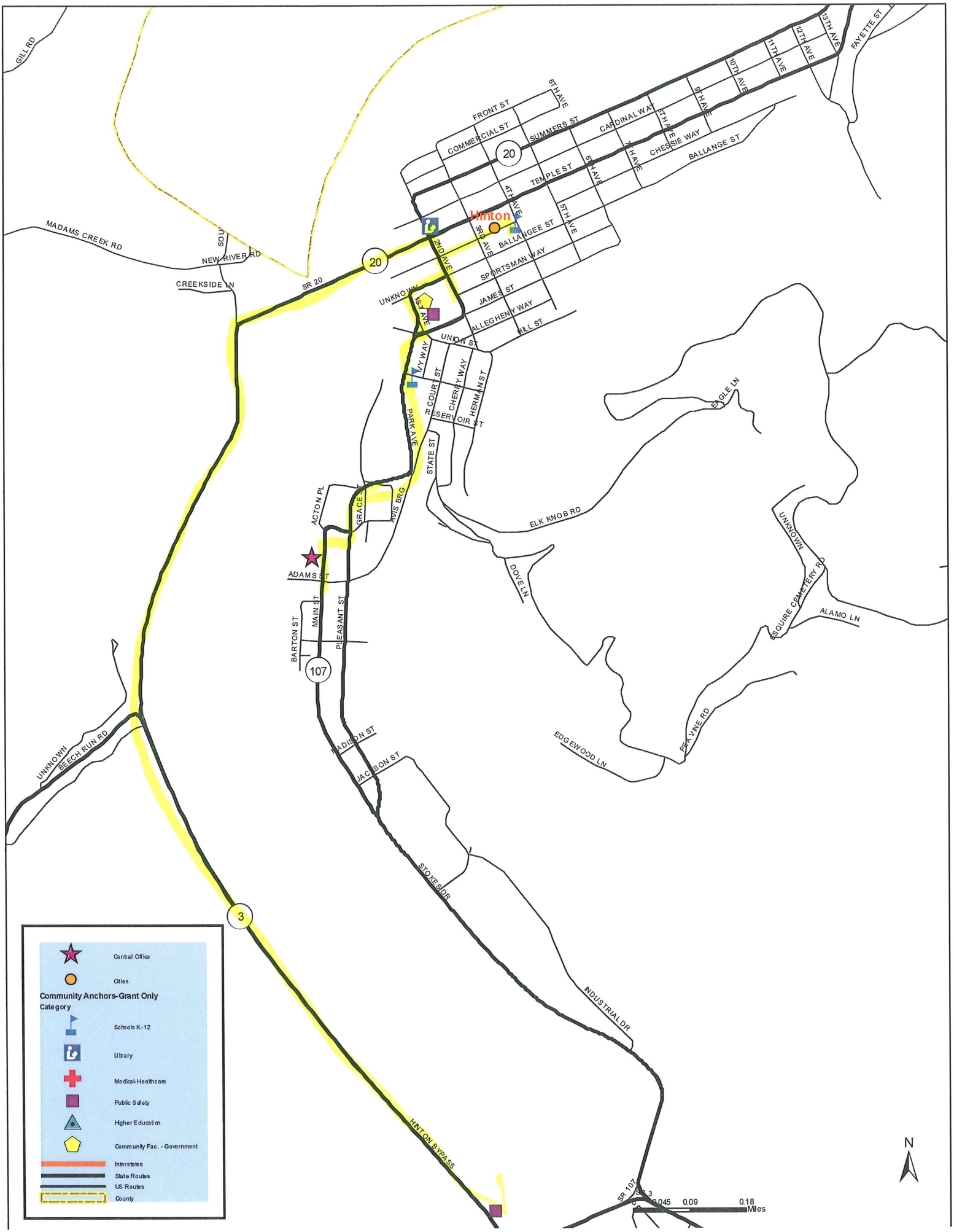

Hinton
GILL RD
MADAMS CREEK RD
NEW RIVER RD
CREEKSIDE LN
SR 20
20
FRONT ST
COMMERCIAL ST
SUMMERS ST
CARDINAL WAY
CHESSIE WAY
BALLANGE ST
TEMPLE ST
BALLANGEE ST
SPORTSMAN WAY
JAMES ST
ALLEGHENY WAY
HILL ST
UNION ST
UNKNOWN
1ST AVE
2ND AVE
3RD AVE
4TH AVE
5TH AVE
6TH AVE
7TH AVE
8TH AVE
9TH AVE
10TH AVE
11TH AVE
12TH AVE
13TH AVE
FAYETTE ST
IVY WAY
COURT ST
CHERRY WAY
HERMAN ST
RESERVOIR ST
PARK AVE
STATE ST
ACTON PL
GRACE ST
AVIS BRG
ADAMS ST
MAIN ST
PLEASANT ST
BARTON ST
107
ELK KNOB RD
DOVE LN
EAGLE LN
UNKNOWN
ESQUIRE CEMETERY RD
ALAMO LN
PEA VINE RD
EDGEWOOD LN
MADISON ST
JACKSON ST
STOKES DR
INDUSTRIAL DR
HINTON BYPASS
3
SR 107
SR 3
UNKNOWN
BEECH RUN RD
Central Office
Cities
Community Anchors-Grant Only
Category
Schools K-12
Library
Medical-Healthcare
Public Safety
Higher Education
Community Fac. - Government
Interstates
State Routes
US Routes
County
0 0.045 0.09 0.18
Miles
N

Jumping Branch, WV

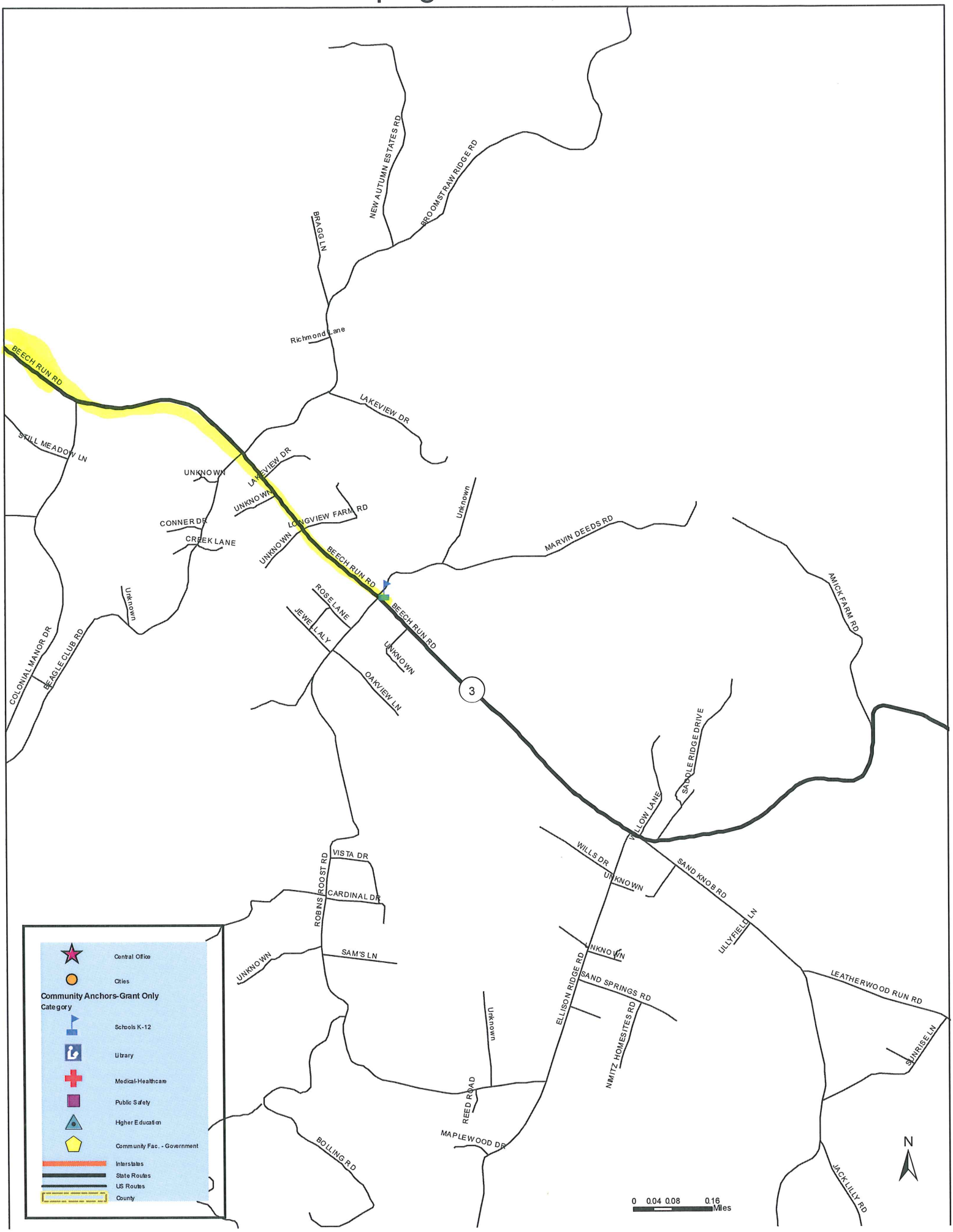

Talcott, WV

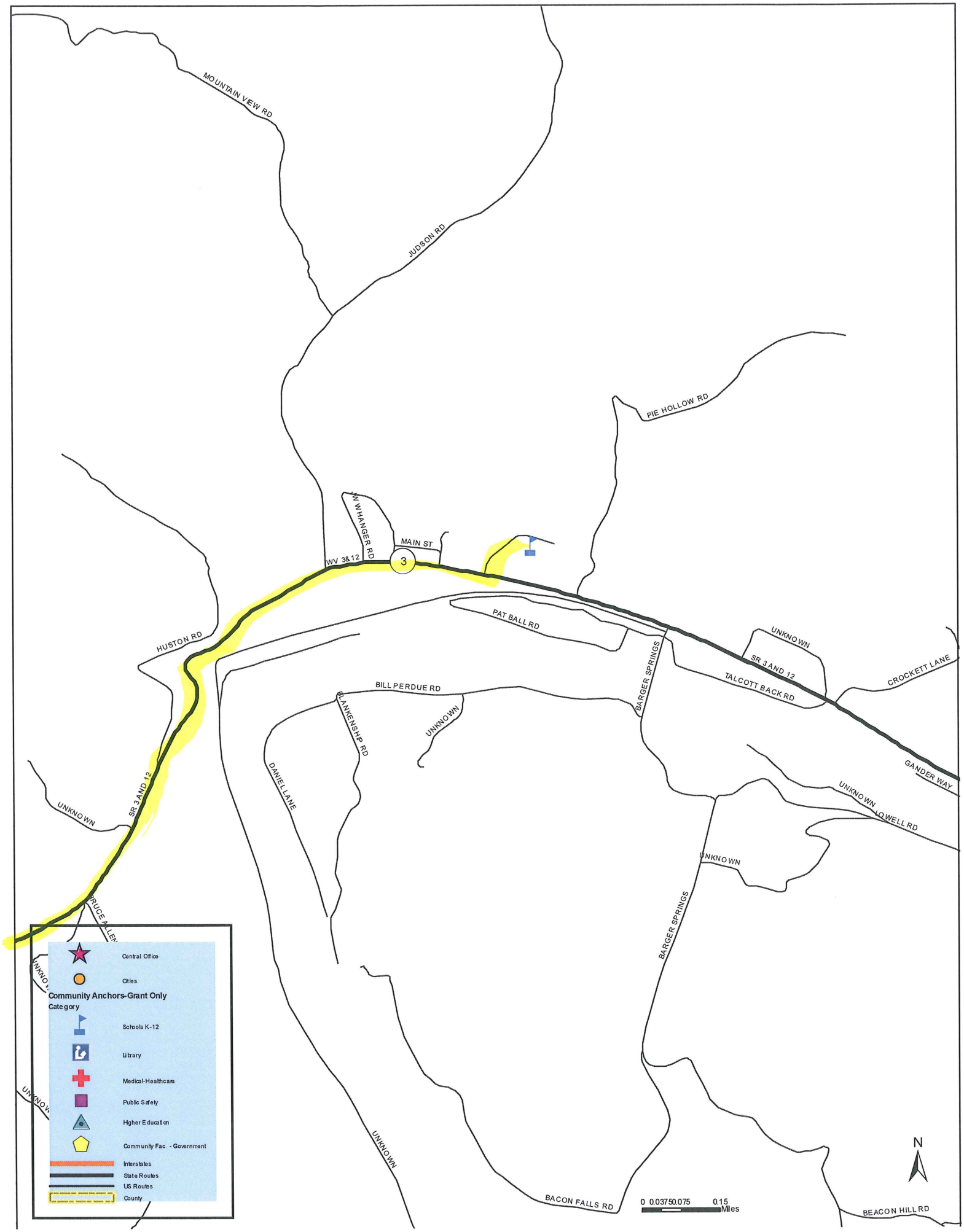
MOUNTAIN VIEW RD
JUDSON RD
PIE HOLLOW RD
WV WHANGER RD
MAIN ST
WV 3&12
3
HUSTON RD
PAT BALL RD
UNKNOWN
SR 3 AND 12
CROCKETT LANE
TALCOTT BACK RD
BILL PERDUE RD
BLANKENSHIP RD
UNKNOWN
BARGER SPRINGS
DANIEL LANE
GANDER WAY
UNKNOWN
LOWELL RD
UNKNOWN
SR 3 AND 12
UNKNOWN
BARGER SPRINGS
UNKNOWN
BACON FALLS RD
BEACON HILL RD
Central Office
Cities
Community Anchors-Grant Only
Category
Schools K-12
Library
Medical-Healthcare
Public Safety
Higher Education
Community Fac. - Government
Interstates
State Routes
US Routes
County
0 0.03750.075 0.15
Miles
N