Jefferson County, WV

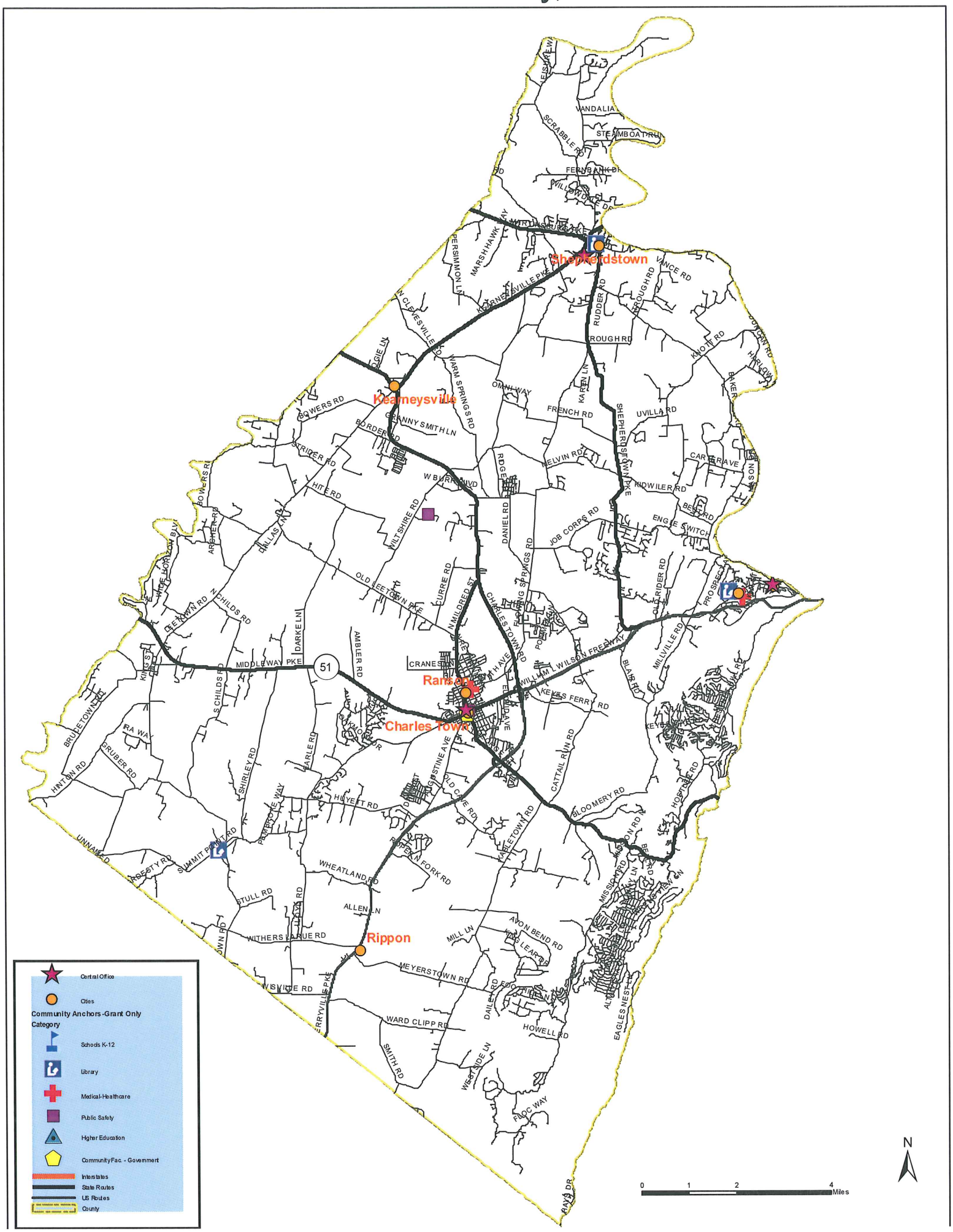

Charles Town, WV

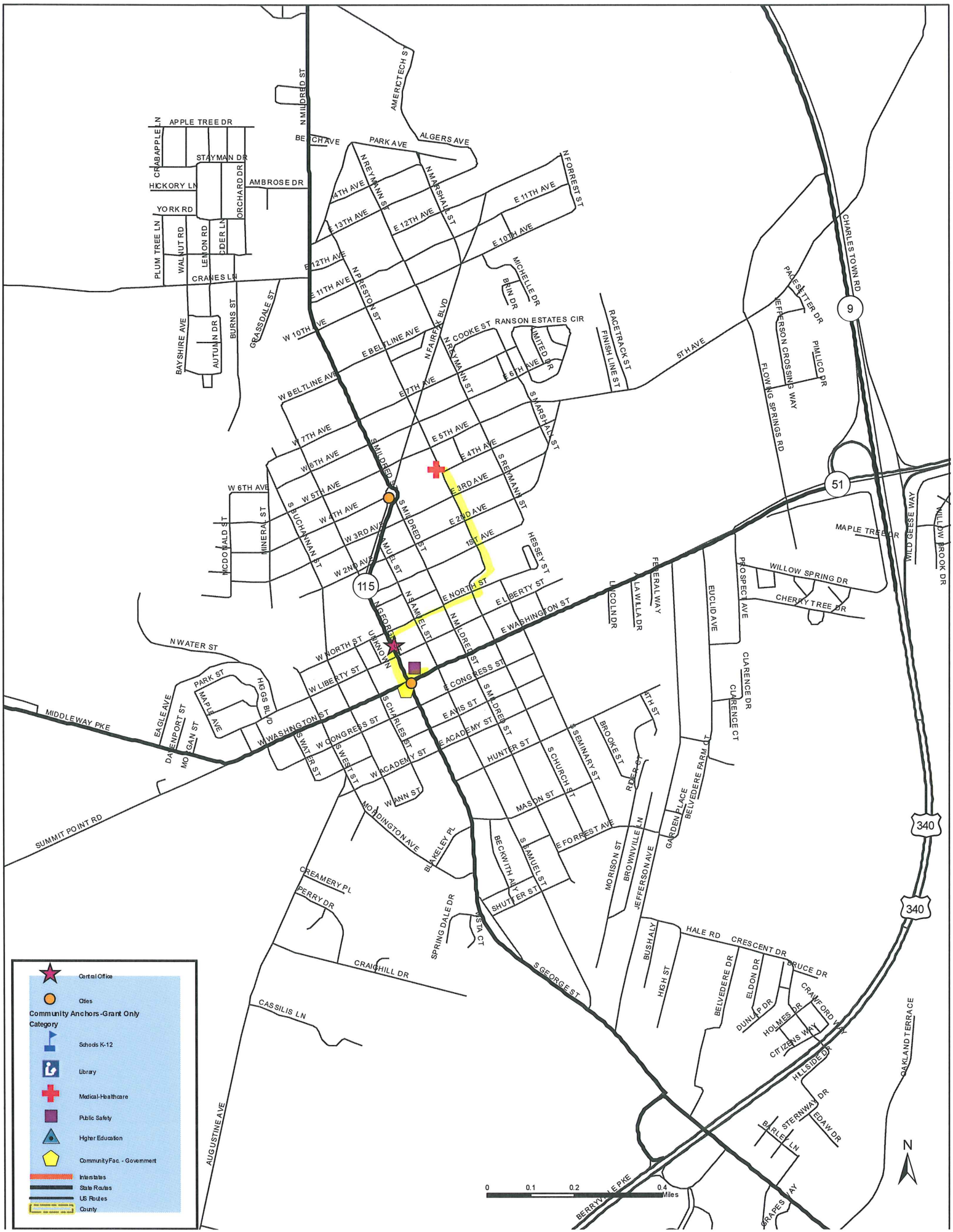

Harpers Ferry, WV

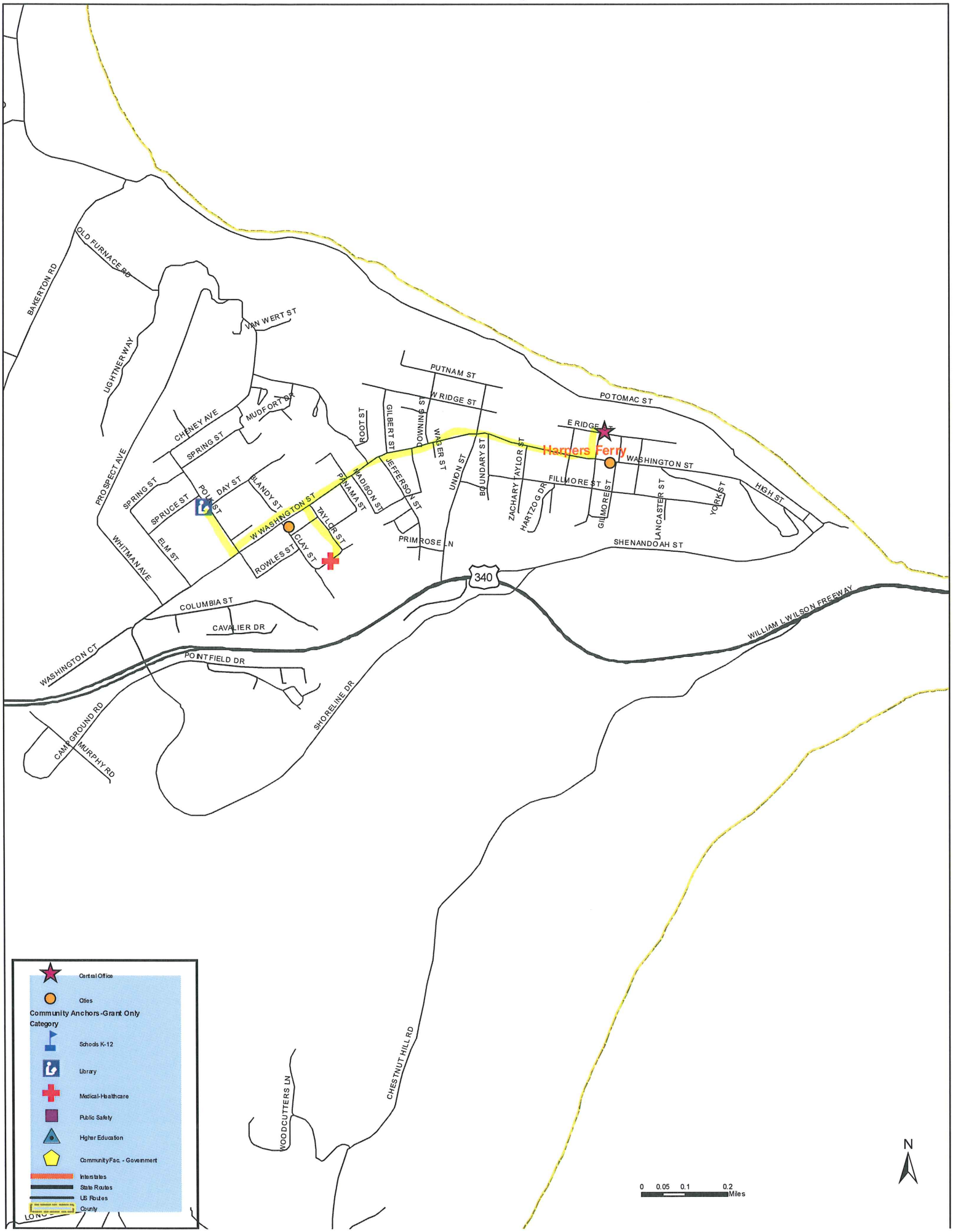
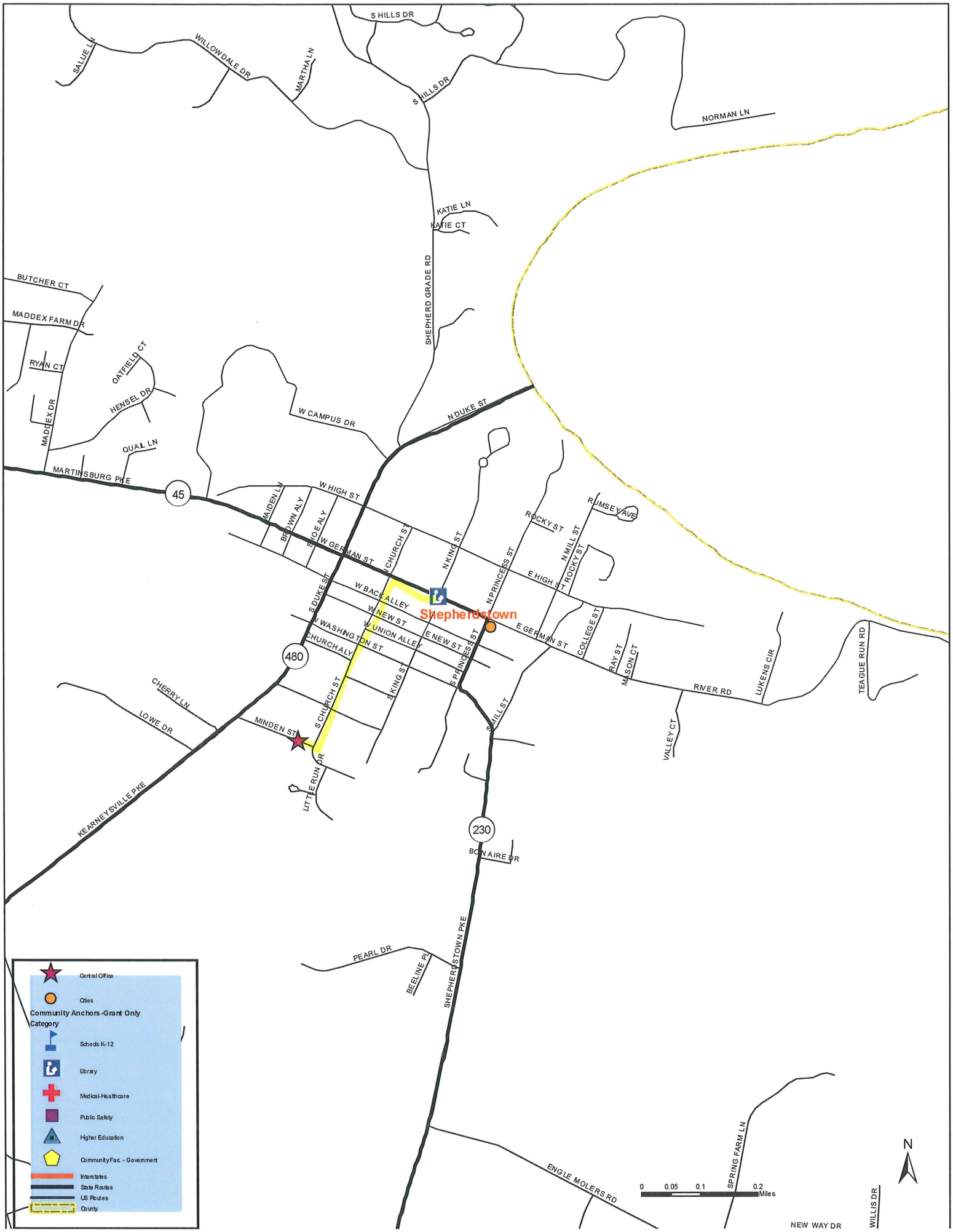
Shepperdstown, WV