Grant County, WV

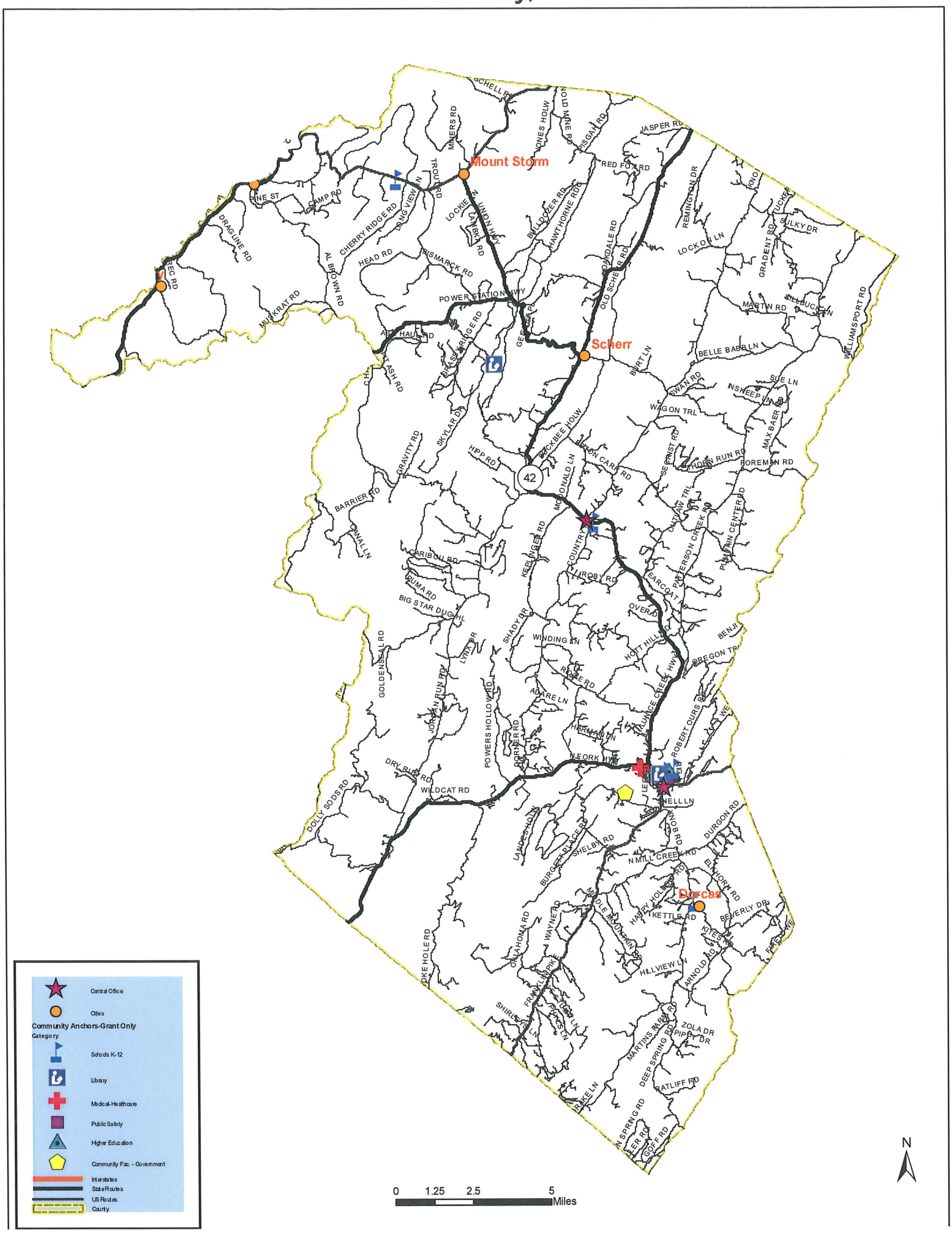

Maysville and Mt Storm, WV

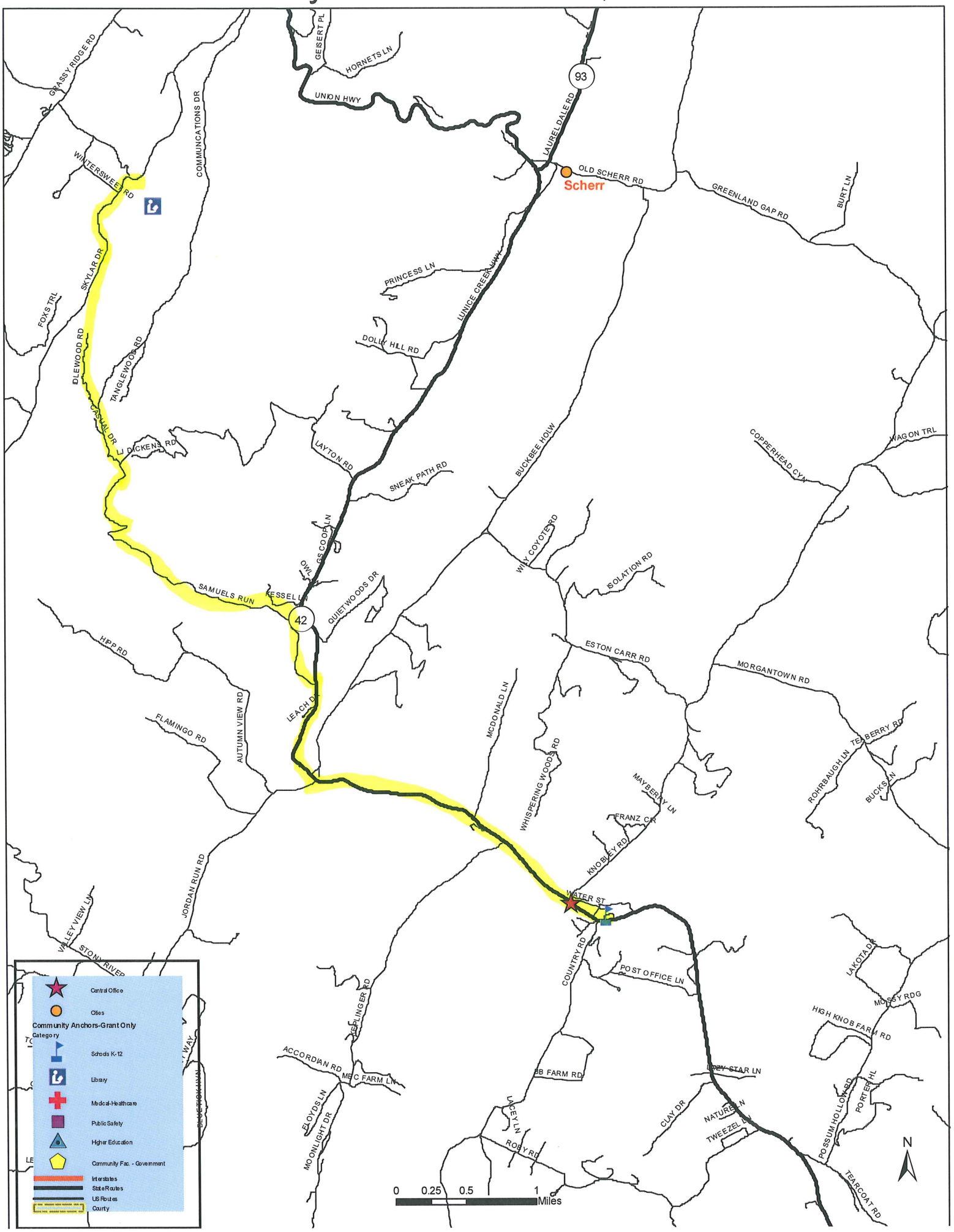
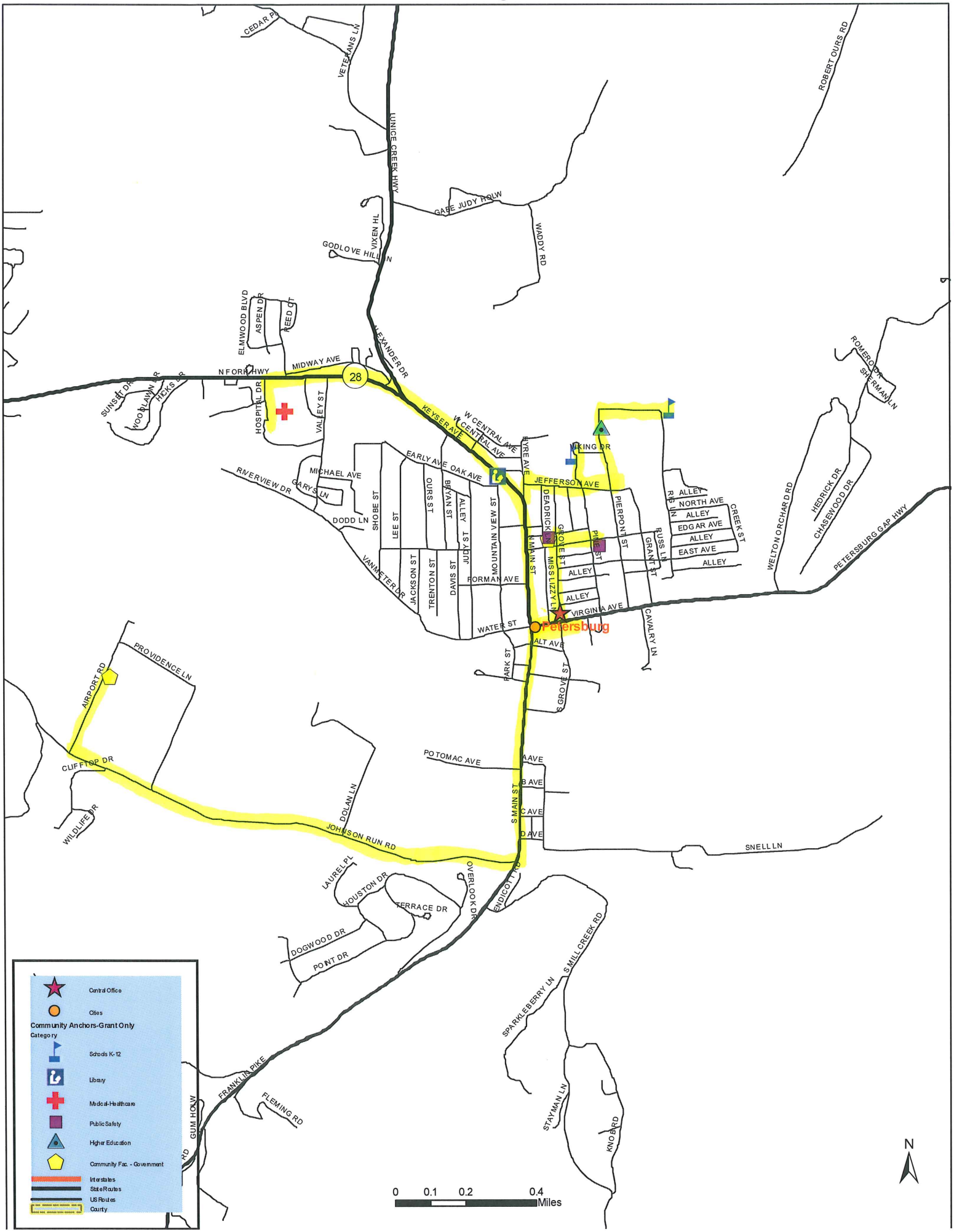
Petersburg, WV