Doddridge County, WV

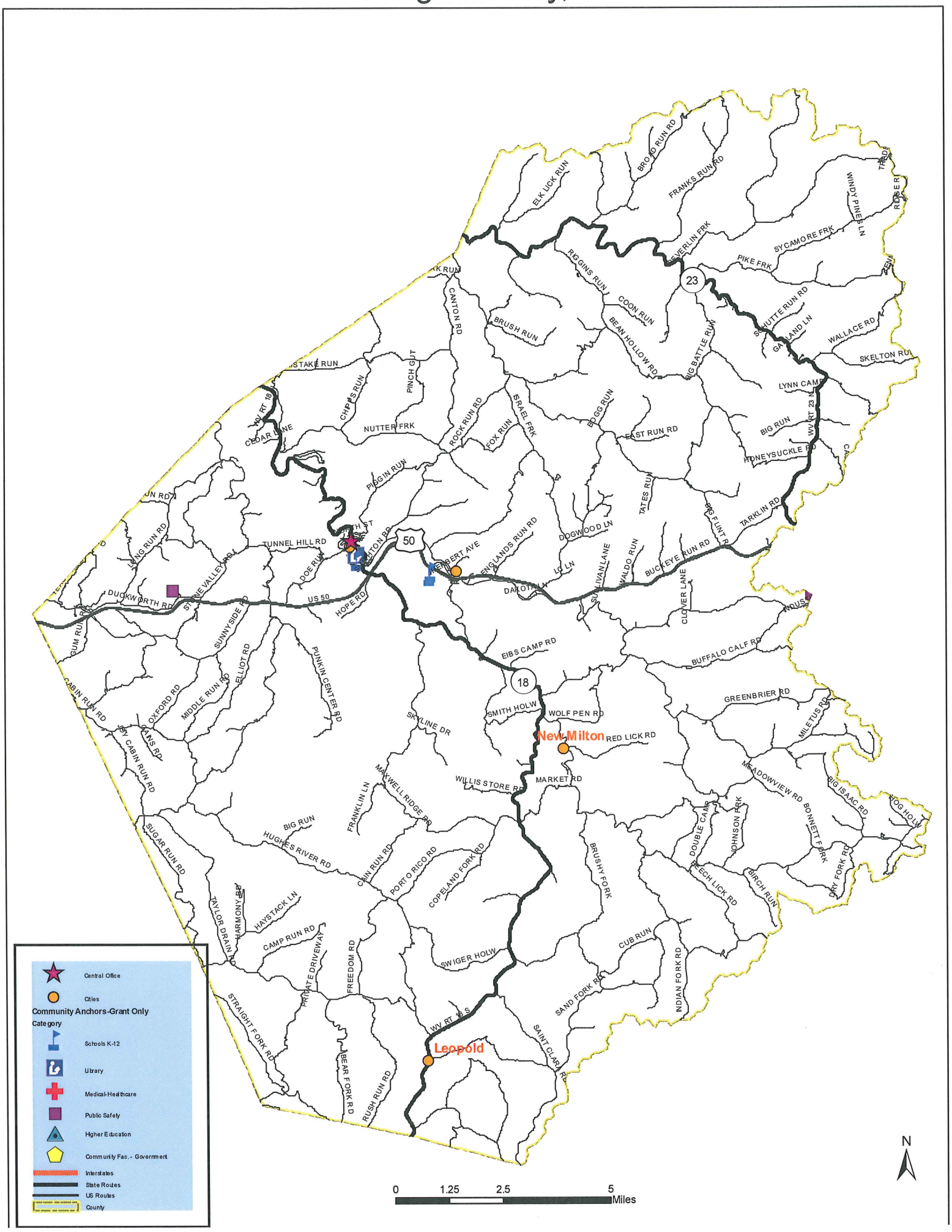

West Union and Greenwood, WV

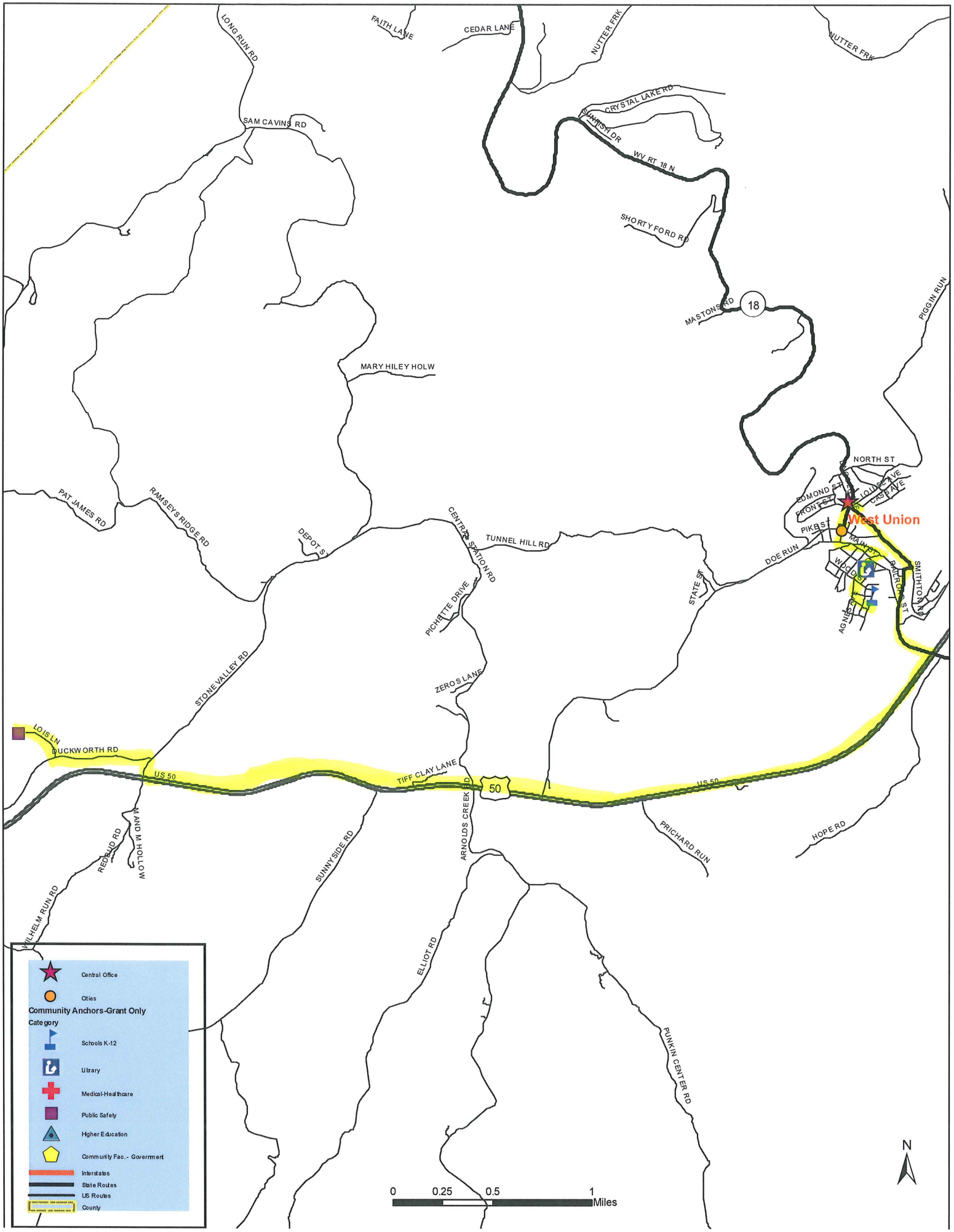
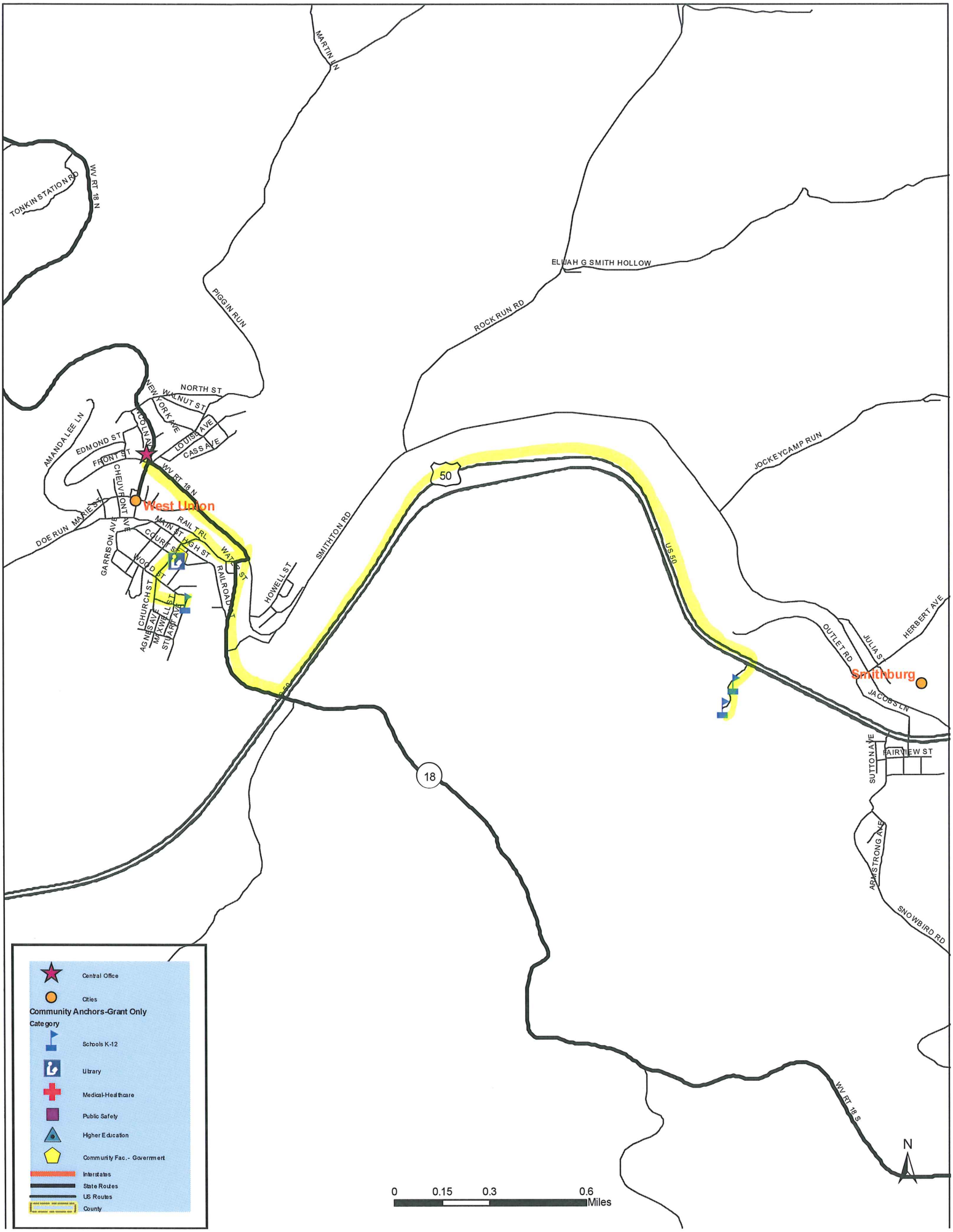
West Union and Smithburg, WV