Calhoun County, WV

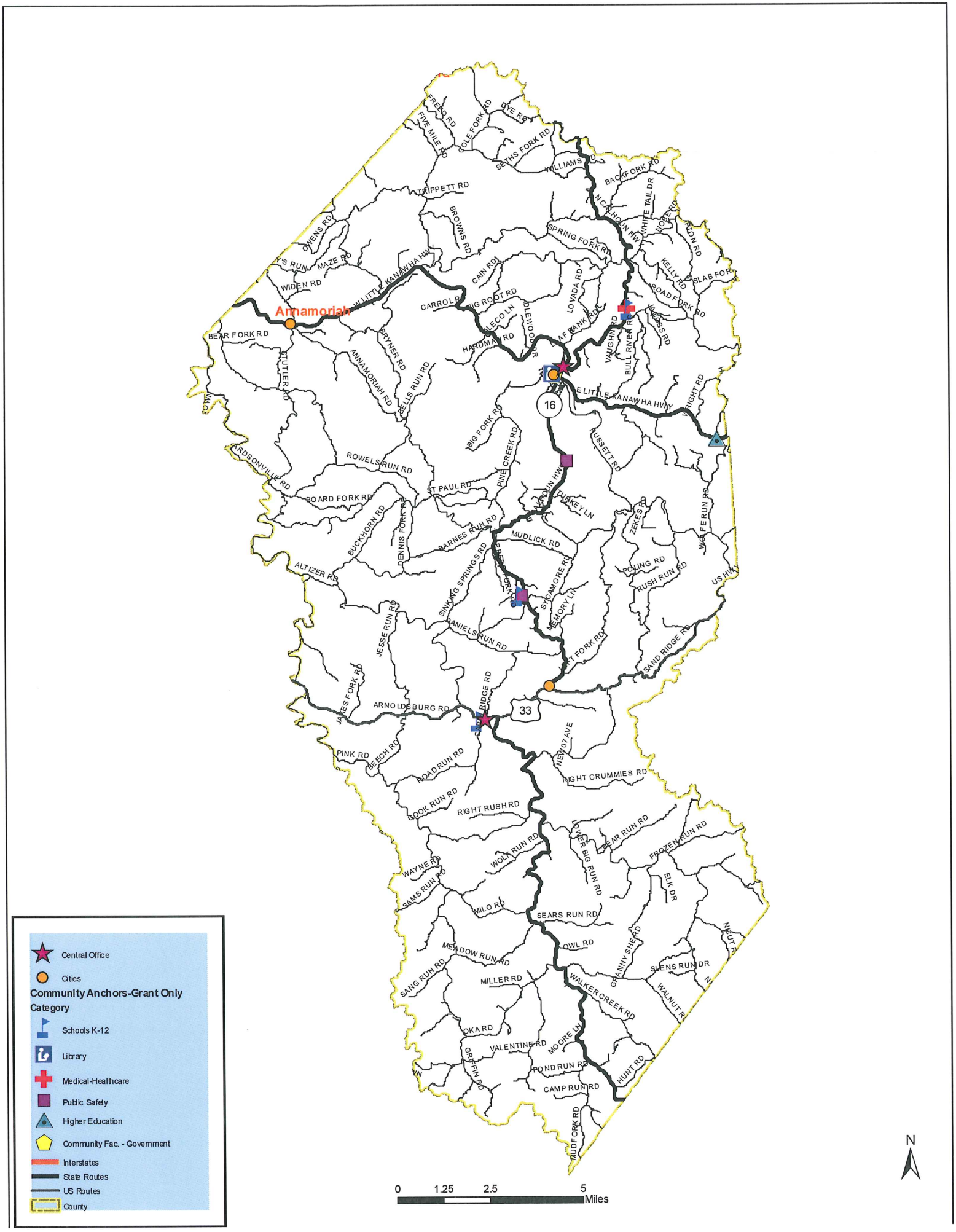

Arnoldsburg, Millstone, WV

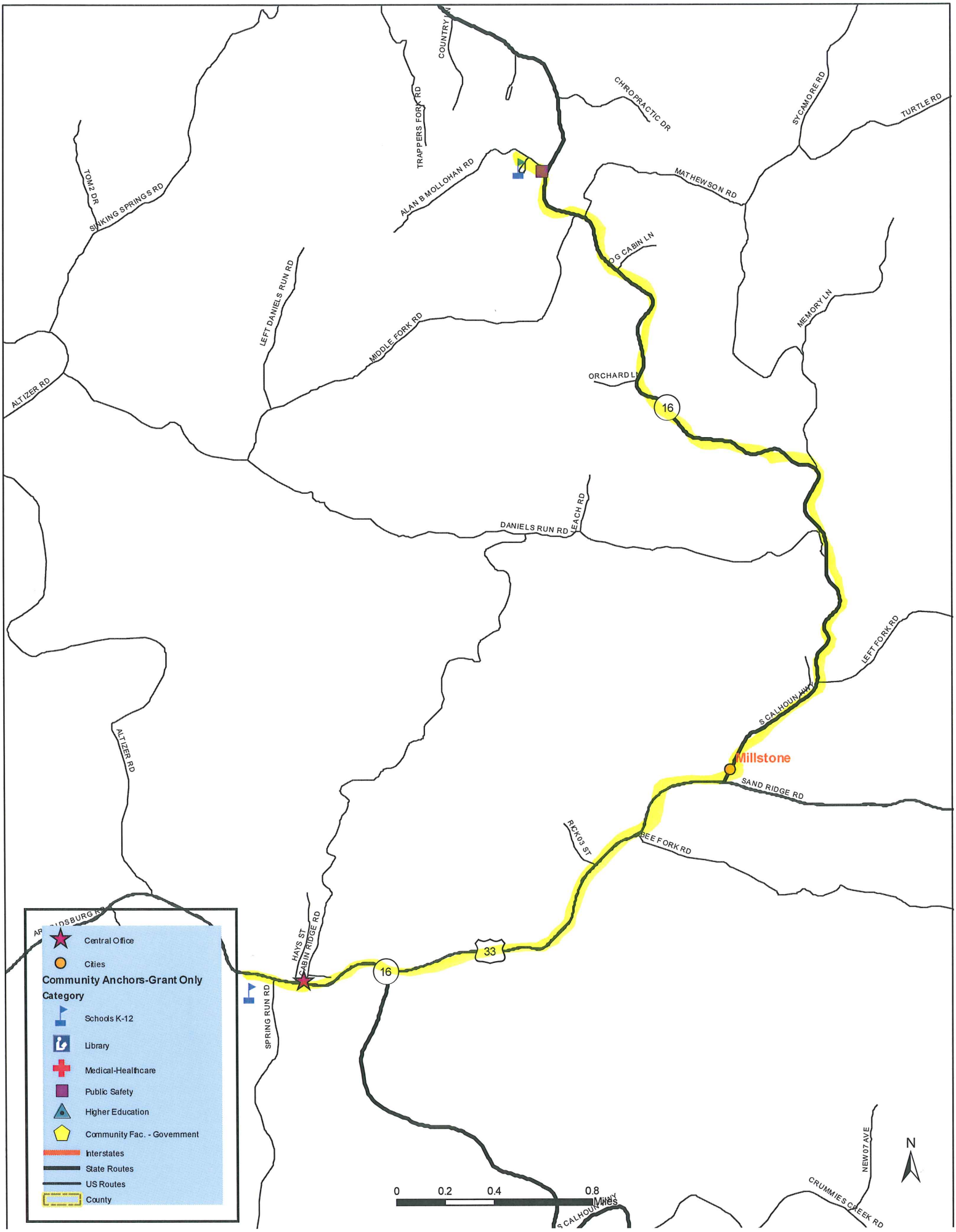
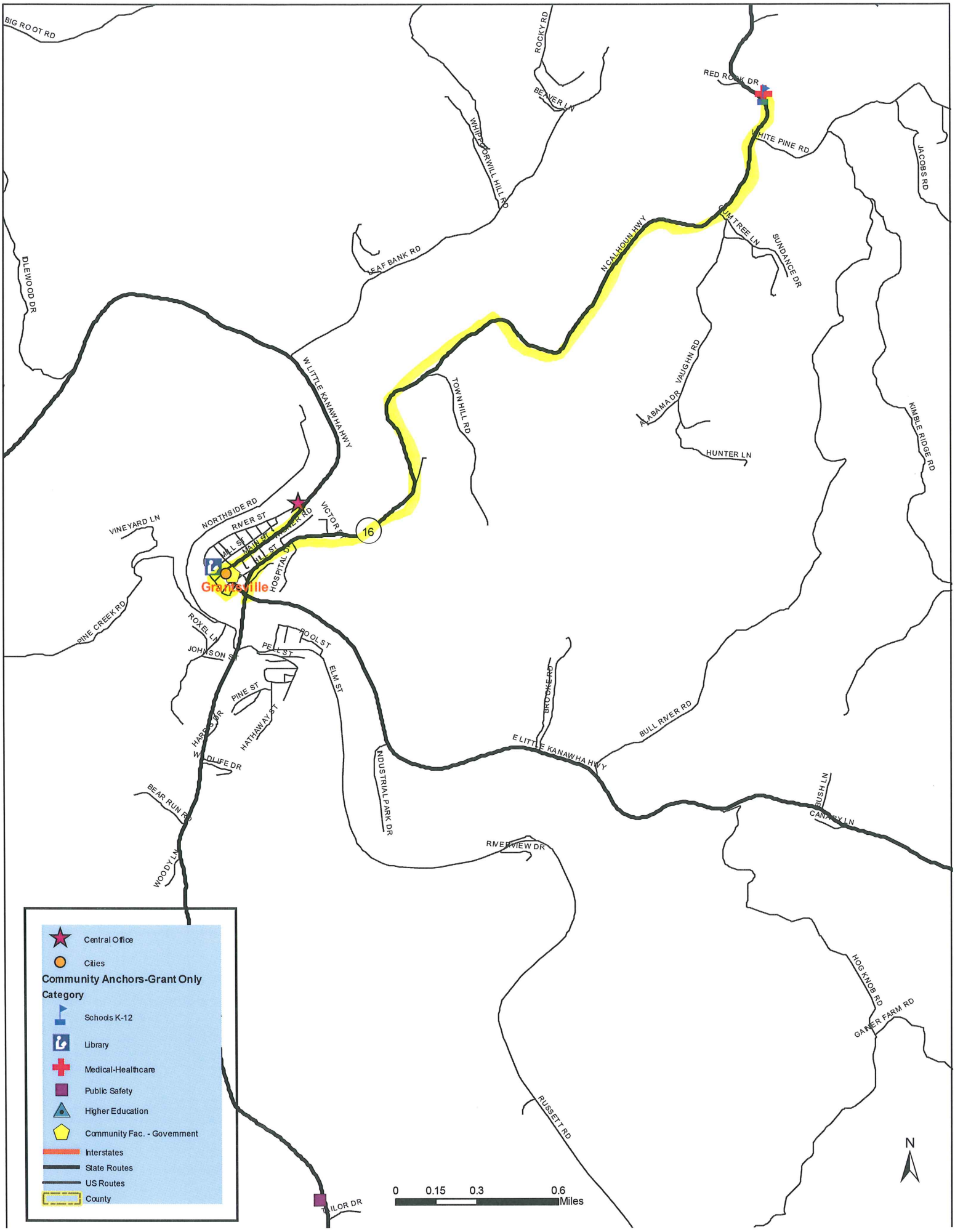
Grantsville, WV